

Merry Christmas

20¢

The Belleville Times

News

THOUGHT OF THE WEEK
At Christmas play, and make
good cheer, For Christmas
comes but once a year.
Thomas Tusser.

Vol. 63, No. 4

Second Class Postage
Paid at Newark, N.J.

Belleville, N.J. 07109

Tuesday December 21, 1971

Telephone (201) 759-3200



WATCHING the finishing touches being put on walls of new Health Department building is Commissioner Vincent Strumolo (left) with (center) Ron Mariano and Angelo Serritella, Rec painters.

Vinnie Happy With Building

"The building was made to order for us. It's almost perfect."

With that statement, Commissioner Vincent T. Strumolo, director of Public Affairs, showed that he firmly believes the newly acquired Fisher-Stevens building at the corner of Joralemon Street and Washington Avenue will entirely eliminate the space problems plaguing his Department of Health for years.

According to Commissioner Strumolo, the move by Town Fathers this summer to purchase the building at a bargain price of \$140,000 was a stroke of genius. The 17-year-old building is two stories high and covers 11,110 square feet. Strumolo reports that the building will house the Welfare Department, the Registrars office, the nurses' office, a mini-library, health education programs and other expanded activities.

"With the additional space here we plan to expand the programs and activities offered by the Health Department," added the Commissioner.

Painters from the Recreation Department are now preparing the place for occupancy. Strumolo reports the building should be utilized at the latest by the middle of January. Hopefully, he would like to see his department move in the first week of the new year.

Strumolo the past few weeks has been locked in a battle with the Board of Education on acquiring the entire first floor for use by the Health Department. The Commissioner said that a large room in the building's side wing was at the heart of the issue

(Continued on Page 17)

Complete Listing

Churches Schedule Holiday Services

Belleville's Christian community has scheduled several special Christmas services to celebrate Christmas Eve and Christmas Day, the most popular of which has come to be the Midnight Candlelight Services the night before Christmas.

Wesley Methodist Church will present the Candlelight Service this year as it has done since 1940. The commemoration to Christ which will begin at 11:30 p.m. has been labeled by Pastor Rev. Robert Bedell as a "Service of Song." Carols will be sung by the church Chancel Choir which has been under the direction of Mr. Gerald Allenbach. Among many songs, the choir will sing "Wind Through the Olive Trees," and Allenbach will be the soloist for the traditional Christmas hymn "O Holy Night."

Rev. Bedell will give the sermon on the Meaning of Christmas and how it is brought out through the Scriptures. There will be three candles on the altar, symbolizing the Trinity and proclaiming the Light of the World.

Last Sunday the Ecumenical Youth Fellowship of Wesley and Fewsmith Presbyterian Church went through Belleville singing carols of the season as did 60

boys from the Wesley Cub Scout pack, who traveled around town to sing carols for shut-ins.

Fewsmith Presbyterian will also hold their annual Candlelight Service Christmas Eve, starting at 8 p.m. As parishioners enter the church they will be given an unlit candle. At the end of the service all lights will be out in the church, and as the congregation sings "Silent Night" the Christ Candle in the Chancel will be passed out to the people. The Flame of Christ will circulate through the congregation until at the end of the hymn, all have a lighted candle. Rev. Alfred W. Stone Jr. predicts over 200 to attend the 10-year annual event. On Sunday the church will hold a special family worship service. Church school will not be held that day.

St. Peter's Roman Catholic Church will begin Christmas preparations with a Vigil Mass at 7 p.m. with carols by the congregation. This service will fulfill the Catholic Mass requirement for Christmas.

The Midnight Mass will begin with carols in the church at 11:30. The Boy's Choir, under the direction of Father Richard Groncki, numbers 37 and will lead the singing. Among the scheduled songs are "Song of Joy," by Beethoven, the "Hail Mary," and "Softly the Stars were Shining."

The Mass will be a Sung Mass celebrated by Bishop Costello, the auxiliary Bishop of Newark. His sermon, as pastor, will deal with Christmas in the scriptures. The Church Choir under the direction of Mrs. Felicia Doleish will lead the congregation, and over 700 are expected to attend the Mass.

On Christmas Day Masses

are scheduled for 6, 7, 8, 9:30, 10:45 and 12 noon in the Church.

Montgomery Presbyterian Church also will present the Candlelight Service, but they will conduct theirs a bit differently. The service will be from 11 p.m. to Midnight. Near the end, as the Birth of the Lord is read, candles throughout the church will be lit and parishioners will file out into the street singing Christmas Carols and holding their lighted candles.

There will be no choir as such, but members of the Church Choir will mingle through the congregation to sing together the songs of Christmas. The Story of Christmas will be the main theme of the service, with dif-

ferent scriptures leading up to the climax, The Birth of Our Lord. Pastor Howard Day expects 150-200 parishioners to attend and has found a strong feeling toward the annual service in his seven years at Montgomery.

St. Mary's Roman Catholic Church will feature twin Midnight Masses Christmas Eve in preparation of the coming of Christ. A Mass at 6:15 p.m. will begin the observance and will fulfill the Catholic requirement for the Holy Day, and will set the stage for the double Midnight Mass.

At 11:40 St. Mary's Choir will begin a program of Christmas Carols in the main church. This will lead into the

(Continued on Page 3)

On Route 3

Auto Mishap Fatal To Tot

Services were held yesterday for Patrick Roberts of Belleville from the Finneran Funeral Home in Newark. The two-year-old resident died Friday morning from injuries sustained in an auto accident.

The son of Mr. and Mrs. Ronald Roberts of 313 Branchbrook Drive, Patrick was riding in a car Thursday evening driven by Mrs. Marion Roberts when she was involved in a three-car accident on Route 3 eastbound in Clifton.

According to police reports, the Roberts auto was hit head on by a car driven by Miss Jill D. Newton, 17 Geneva Court, Wayne, when the Newton auto jumped across from the westbound lane of the busy highway.

Mrs. Roberts is now in Passaic General Hospital after suffering a fractured jaw and injuries to the left leg. Ronald Roberts, 26, a passenger, and Miss Newton, was also rushed to the hospital but the two were released after being treated for minor injuries.

A third car became involved in the mishap when it hit the Roberts car in the rear. The auto was being driven by Norman J. Brandes of 231 Grant Avenue, Nutley.

Besides his parents, young Patrick is survived by grand-

(Continued on Page 17)

Court Rules

Heroin Charge Goes To Jury

A 31-year old Newark man arrested by Belleville police saw his case referred to the Essex County Grand Jury December 16 in Municipal Court.

Anthony Montalbano of 1245 Lincoln Avenue was arrested September 11 by officer Leland Quinn on several traffic violations. Upon investigation Quinn uncovered 22 bags of heroin in Montalbano's possession.

Montalbano was given summons on traffic charges of driving on the revoked list, delinquent inspection stickers, improper license plates, operating an unregistered vehicle, and reckless driving. In addition to the he-

ron, Montalbano was criminally charged with attempting to elude police.

Warrants were issued on the traffic violations but Montalbano failed to appear in court.

Service To Be Cut On Local Bus Lines

It was announced this week that certain week end, late night and early morning trips on many bus lines running through Belleville will be discontinued in January.

Belleville Commissioners have received notice that Transport of New Jersey

(formerly Public Service Coordinated Transport) will cut down on service here due to a lack of patronage. All discontinued service will go into effect January 8.

The bus company reported that certain Saturday and

(Continued on Page 17)

Morris Post For Attorney

Miss Toni Anne Hendricksen, daughter of Mr. and

Mrs. Howard Hendricksen of 149 Forest Street, Belleville, was sworn in last month in Trenton as a New Jersey Attorney.

Miss Hendricksen reportedly passed her bar exam on the first attempt. A graduate of the Belleville School System, Miss Hendricksen was awarded a bachelor's degree from Rutgers University where she majored in political science.

A 1971 graduate of Seton Hall University School of Law, Miss Hendricksen is employed as the first female law secretary in Morris County, where she is serving with the Honorable Jacques H. Gascoyne. She plans to enter private practice upon completion of one year's clerkship.



Miss Toni Hendricksen
New Attorney

Mt. Prospect Ave. Home Brightens Town



NEIGHBORHOOD CHILDREN watch working elves toil with Santa's reindeer in unique Christmas display created and constructed by John Auriemma of 90 Mt. Prospect Avenue.

Huge Display Fun To View

John Auriemma has done it again. Created the most unusual, entertaining, unique and elaborate Christmas display in Belleville and most likely the entire Northern New Jersey area. The 90 Mt. Prospect Avenue resident has been brightening his block with holiday cheer for the past eight years and this season he has more than duplicated that feat.

Auriemma, according to the person closest to him, his wife, takes the two-month effort to create the display each year simply "because he loves the holidays."

"John began work on this year's display near the end of October," said Mrs. Auriemma. "He completed it only a couple weeks ago. Sometimes he worked several hours per day with the actual construction of the displays."

The Auriemma showcase is actually a multi-unit, comprised of many displays. The whole yard scene is set off by a recreation of the nativity complete with the babe in the manger and giant statuettes depicting the Three Kings. The manger scene is set towards the front of the yard. Santa and his reindeer are suspended in mid-air as if to leap directly onto the Auriemma home. One of the most delightful exhibits is Santa's Workshop, complete with moving elves, always a favorite of the children. Choir boys that light at night stand outside the make believe workshop, as if to guard it.

Tucked in the rear yard is a bird sanctuary that features pheasants and other colorful varieties of winged fowl.

New to the Auriemma Christmas extravaganza
(Continued on Page 5)

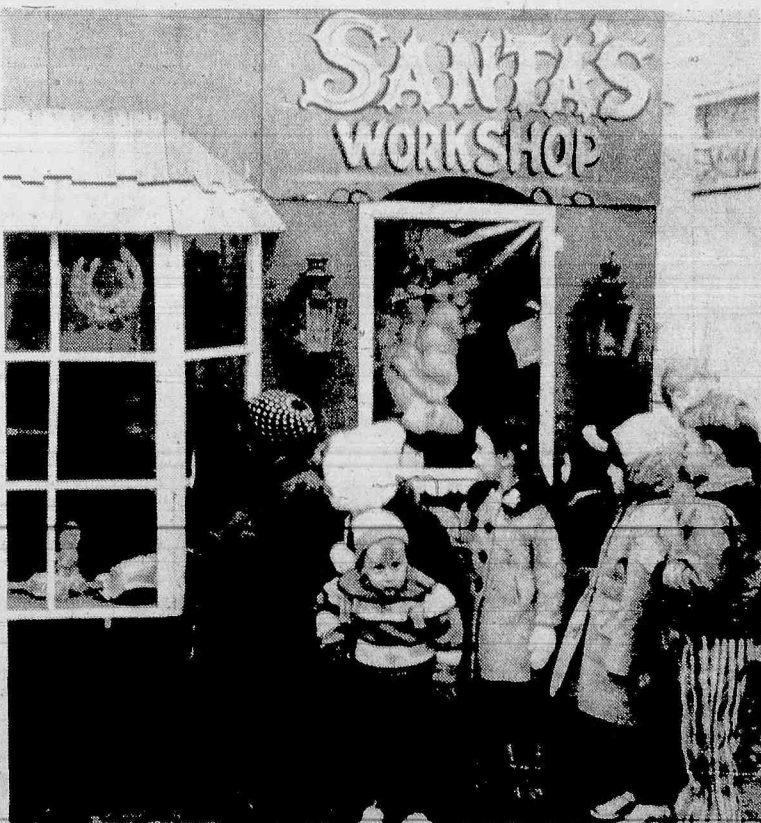

SANTA'S WORKSHOP is viewed by members of the Auriemma family, including Charles, Diane, John and Nick. Also seen looking with fascination at unique holiday display are Donald and Mary Ann Stabile and Lenore Wozac.

High School Honor Roll

Students who were qualified were named to the honor roll for the first marking period by Belleville High School principal Raymond O. Smith.

Seniors receiving high honors included Debra Corino, William Hamilton, Lynn Hosley, Donald Kowalski, Marygrace Macaluso, Eileen Marin, Patricia Nilsson, Anthony Palumbo, Coleen Pisarcik, Anthony Portuese, Janice Puttorak, LuAnn Roccia, Steven Rovell, Carole Sodano and Carl Tskalos.

Named for honors were seniors Susan Antolini, John Ardill, Doris Bedford, Walter Bennett, Irene Bernardo, Maryann Bini, Nancy Cangelosi, Victoria Casale, Susan Chamberlain, James Ciccone, Charlotte Cuozzo, Gary DeFuria, Larry Degenstein, Mary Jo Dillon, Marian Di Michele, Joanne Dominick, Robert Drake, Mario Ferraro, Cynthia Ferro, Ronald Filipek, Laurie Fuchs, Diane Gierla, Joanne Goodman, Johanna Gudger, Marianne Guerra, Gary Guinta, Joan Haege, Lynn Halbert, Maureen Hanrahan and Teresa Harvey.

Others included John Healey, Dolores Jackson, Diane Keyes, Patricia Laudadio, Marilyn Lisante, Kimberly Long, Susan Macek, Deborah Mansueto, Lorraine Manning, Deborah Marcum, Karen Marion, Jonathan Marotti, Marylou Martin, Carol Ann Masi, Irene McGuire, Deborah Mecla, Sarah Messig, Nancy Mocariski, Carol Molinaro, Donna Moller, Rosemary Morra, Debra Motacki and Elyse

LUXURIOUS LEATHER COATS
FACTORY-TO-YOU

WOMEN, MEN, BOYS
QUALITY CREATIVE DESIGN
SELECTION - STYLE - COLORS
MOTORCYCLE JKTS. & PANTS
FRINGE JACKETS AND VESTS
POUCE LEATHER COATS
FACTORY REPAIR SERVICE
PASSAIC LEATHER CO.

51 Market St., Passaic
Show Room, Open Sat. 8 to 6
70 PASSAIC ST., GARFIELD
Hours: Daily 10 to 9, Sat. 10 to 4

Nass.
More are Fred Neri, Thomas Nisivoccia, Edward Nocera, Richard Nowalk, Angela Palmieri, Donita Panaccione, Donald Paoello, Darlene Pekrol, Martha Pelunas, Frank Petite, Laura Porcelli, Jerry Price, Elizabeth Pugliese, Francine Savi, Karen Smith, Patricia Smith, Gary Soldo, Mark Stabinski and Susan Stone.

Included seniors are Laure Stumpe, Richard Sulenski, Lynne Sutula, Carol Sylvestro, Roseanne Tanzola, Michael Thaler, Linda Tirico, Thomas Toto, Susan Ventura, George Villano, Richard Villano, Donna Vocaturo, Gary C. Wark, Edward Wehmeyer, Robba Whipple, Darlene Wisneski, Maria Ann Zarra, Michael Zarra, Jacqueline Zatorski, Rosemarie Zinna and Leonard Zinni.

Juniors receiving high honors were Frank Calabrese, Rod Ciccone, James Coppola, Lynn Cornish, David D'Angelo, Mark D'Quattro, Donald Messina, Shirley Russomano, Robert Spalletta, Perry Troina and Susan Winship.

Honors for juniors had Bernadette Albertine, Frank Arena, Georgie Barrett, Warren Beck, Deborah Belli, Patricia Bradley, Janice Carolyn, Anne Carollo, Arthur Casale, Betty Coughlin, Deborah Cragin, Patricia Cullen, Nancy Dalla Riva, Robert Dorival, Gary Dunn, Sharon Dunsy, Diane Elkins, John Fagiol, Carol Fisher, Mona Gazzo, Joan Gialanella, Michael Giuliano, Susan Griwert, Diane Harper and Wahid Hermina.

Other juniors were Gail Jackson, Jeanne Kaeli, Susan Kelly, Karen Langlands, Robert Luongo, Joann Marino, Anita Masi, Susan Melchionne, Barbara Michelli, Marilyn Mobilio, Donna Monteleone, Karen Mostello, Gerald Panaccione, Carolyn Paterno, Rudolph Petrole, Ralph Petruzzi, Joan Petti, Marianne Racanelli, Donna Rainone, Alan Restaino, Suzanne Reynolds, Rose Rinaldi, Michael Ritacco, Susan Sorce, Deborah Tamborino and Luann Testa.

More are Vincent Turriello, Rita Vecchione, Dawn

Vincenti, and Susan Weaver. Sophomores who had high honors were Joan Buckland, Joyce Buckland, Mary Ann Carissimo, Cynthia Fabian, Karen Pica, Lisa Ritacco and Gail Stone.

Sophomore honors had Benedict Albanese, Gale Anderson, James Ardill, Debora Bade, George Banta, Harry Baumgartner, Brian Bedford, Mary Bowden, William Casale, Donna Cossentino, Dar-

lene Damato, Ruth Day, Roseann Delgado, Daniel De Santis, Robert Di Quattro, Jeanne Dobrowski, Elaine Drake, Steven Dyba, Theresa Fairchild, Juli Flocke, Linda Florentine, Donna Foley, Barbara Fredericks and Debra Frusteri.

More sophomores were Christine Fusaro, Donna Gasiowicz, William Goodwin, Joanne Greco, Rene Guard-

abacio, Barbara Hodgdon, Mary Hollar, John Horutz, Arthur Katz, Wayne Kellenbence, Gloria Kelly, Nancy Killen, Patricia Kimmel, Rhonda Korr, Karen Kosalka, Mary Jo La Morte, Susan Lenz, Elaine Lipani, Vincent Lipoma, Rebecca Loftus, Janet Mastriani, Michael Monagas, Andrea Monda, Theresa Mongrella, Theresa Morehouse, Evelyne Morel and Pamela Natale.

DOG OBEDIENCE CLASSES IN NUTLEY

Exclusive trainers for the Humane Societies.

8 Week Course **\$25**

For All Breeds ENROLL NOW FOR Wed. P.M. Class

N.J. Dog College
687-2393

NOTICE
NUTLEY JEWELERS

Nutley Jewelers, 218 Franklin Avenue, Nutley, N.J. was recently burglarized. For convenience sake, I am asking all my customers who have watches in for repairs, to come in with receipts during the week of Jan. 3, 1972 to Jan. 8, 1972 from 10 A.M. to 6 P.M.

Thank you,
Peter Grasso

Tropicana Treat

IT-CH-TT G.I.T.

\$249.

PLUS
\$20.00 TAX AND SERVICES
\$40.00 SINGLE SUPPLEMENT
\$15.00 SUPPLEMENT ALL MAJOR HOLIDAYS

Per person based on double occupancy

- Round trip TWA Ambassador Service
- Elegant accommodations at the Tropicana Hotel and Country Club, "The Tiffany of Las Vegas"
- Escorted transfers to and from airport
- Porterage of bags between airport and hotel room
- Dinner and fabulous show in the Flamingo Room of the Flamingo Hotel
- '72 Folies Bergère show & dinner at the Tropicana Hotel
- Flamingo Casino Theatre, cocktails and top name entertainment
- Preferred starting times and guest green fees at the Tropicana Country Club.
- Swim & Sun with free poolside lounges.
- Tropicana Hotel's Blue Room; cocktails and top name performers
- Free Bonus Book

MONDAY TO FRIDAY
5 DAYS • 4 NIGHTS & THURSDAY TO SUNDAY
4 DAYS • 3 NIGHTS **FRIDAY TO MONDAY**
SUNDAY TO THURSDAY

new for 1972

CASINO HOLIDAY TOURS INC.

Presents "the Tiffany of Las Vegas"

Tropicana Hotel

from **\$249.**

IT-CH-TT G.I.T.

LAS VEGAS

LAS VEGAS

Dunes

HOTEL AND COUNTRY CLUB

STARTING DEC. 1971
SUN.-THURS. / 5 DAYS • 4 NIGHTS
THURS.-SUN. / 4 DAYS • 3 NIGHTS

CASINO HOLIDAY TOURS INC.

- Round trip TWA Ambassador Service
- Luxurious accommodations at the Dunes Hotel and Country Club
- Flamingo Casino Theatre, cocktails and top name entertainment
- Tropicana Hotel's Blue Room; cocktails and top name performers
- Spectacular Casino de Paris Show & Dinner at Dunes
- Dinner and fabulous show in the Flamingo Room of the Flamingo Hotel
- Escorted transfers to and from airport
- Porterage of bags between airport and hotel room
- Swim & sun with free poolside lounges
- Preferred starting times and guest green fees at the Dunes "Emerald Green" golf course

SUN.-THURS.
THURS.-SUN.

from **\$249.**

PLUS
\$20.00 TAX AND SERVICES
\$40.00 SINGLE SUPPLEMENT
\$15.00 SUPPLEMENT ALL MAJOR HOLIDAYS

Per person based on double occupancy

IT-CH-D-G.I.T.

MERRY CHRISTMAS
From Towne

Open Christmas Day 'til 3 P.M.

1 lb. of Lean Juicy Roast Beef	
1 pt. Homemade Gravy	
<i>Both Only</i>	\$2¹⁹
1 lb. Breast of Turkey	\$2¹⁹
1 lb. Genoa Salami	\$1⁸⁹
1 lb. Italian Cappicola	\$1⁸⁹

All Specials By The Full Pound Only

Order Party Plans
Now For Holidays
from \$1.20 per person

Pick Up Your FREE Catering Brochure

FREE PARKING
Open 365 Days A Year

Open Christmas Day 'til 3 P.M.

Towne

DELICATESSEN
650 JORALEMON ST.
Cor. Franklin Ave., Belleville
PL 9-9870

IT-CH-TT G.I.T.

they're neither too young nor too old for

FEBRUARY 12th to 16th
5 DAYS

MARDI GRAS

NEW ORLEANS!

Just \$299

PER PERSON DOUBLE OCCUPANCY FROM N. Y.

YOUR TRIP INCLUDES

- ROUND TRIP AIR
- LUXURIOUS ACCOMMODATIONS AT THE ROYAL SONESTA HOTEL
- ROUND TRIP TRANSFERS

Nutley Travel Service

ONE TOWN HALL SQUARE
NUTLEY, N.J.

(Opposite Town Hall)

661-1234 Free Parking 661-1234



At KASTNER'S in NUTLEY...

What a beautiful way to say...

Merry Christmas

PRICED FROM
\$69⁹⁵
TO \$289⁰⁰



TAKE IT EASY CHAIRS FOR THE ENTIRE FAMILY

A reclining chair need no longer stick out like a sore thumb in your livingroom or den. These unbelievably comfortable chairs are now beautifully designed and tastefully upholstered to harmonize with the most eye appealing decor. Come in today and see for yourself.

CHOOSE FROM BARCALO . STRATOLOUNGER .
BURRIS and BERKLINE

Needless to say, there awaits you a large selection of recliners and rocker-recliners, priced to fit your individual budget.

SO ORDER NOW FOR HOLIDAY DELIVERY ...
Truly your answer to a more CHAIRFUL CHRISTMAS.

KASTNER'S FURNITURE

"FURNISHING FINE HOMES FOR OVER FORTY YEARS"

492 FRANKLIN AVE. 667-1384 NUTLEY
FREE CUSTOMER PARKING — OPEN MON. and FRI. until 8:45 PM

Church Services Scheduled

(Continued from Page 1)

annual Midnight Mass, celebrated by five priests. Msgr. James J. Feeley will be the principal celebrant and will give the homily for the service. The Parish Choir, composed of 20 men and women and led by Sister

Marie King at the organ, will sing traditional hymns of the Catholic Christmas High Mass.

In the lower church hall, a concelebrated Mass will be offered by Father Peter Gal-don at 12:15 a.m. It will be a folk Mass under Father Gal-

don's direction. Eight parish teenagers led by Matthew Clark of Essex Catholic and Pat Hulton, of East Orange Catholic are in charge of the singers, who will do several Christmas songs, including "Mary, Mary," "What Child is This?" and "Song of Joy." Masses for Christmas Day will follow regular Sunday schedules.

Holy Family Catholic Church on Msgr. DeLuca Plaza, expects over 1500 parishioners to attend their annual Midnight Mass. An early Vigil Mass at 7:15 p.m. will serve to fulfill Catholic Mass obligation. At Midnight Pastor Father Francis Blake will offer a Sung Mass. The Church Adult Choir under the direction of Mrs. Vincent Lessa, playing the organ, will sing. Masses on Christmas Day will be at 7, 8:30, 10, 11:15 and 12:30.

More Than 100 Courses Offered At Union College

Close to 100 college-credit courses will be offered at Union College in the Spring Semester, it was announced today by Prof. Elmer Wolf, dean. Classes will be conducted at the College's three campuses in Cranford, Elizabeth, and Plainfield.

YES!

WE HAVE SANTA SUITS

- Wigs & Beards
- Stockings-Stocking Stuffers
- Small Trees & Decorations
- Novelties Stuffed Animals
- Wax-Coloring-Scent
- Sheets of Bees Wax
- Styrofoam Balls & Trees
- Candy Canes Etc.

Santa Here On Saturdays-
Free Balloons & Lollipops
IRENE & LIZ PARTY CENTRE
396 Centre St., Nutley
661-2161

TIBER HARDWARE & GIFTS

NEW CORELLE BY CORNING \$19 ⁹⁵	BLACK & DECKER POWER TOOLS	METAL CABINETS & HAMPERS ALL SIZES
"LIFELONG" APPLIANCES IRON-TOASTERS PERCOLATORS	LATEX PAINT All Colors \$2 ⁹⁸ gal.	SMALL APPL. BLENDERS BROILERS CAN OPENERS
CHRISTMAS DECORATIONS	FREE GIFT WRAP	

125 WASHINGTON AVE., BELLEVILLE

WHEN IT'S EYEGLASSES YOU NEED

J. E. COLLINS

HAS WHAT YOU WANT

QUICK SERVICE

NO NEED TO TRAVEL TO N.Y.

Latest Fashion Frames

J.E. COLLINS
Opticians

CALL 778-4662
22 BROADWAY/PASSAIC N.J.

Hearing Aid Sales and Service

Many Prescriptions Filled in One Hour

Magnavox

holiday specials

SAVE UP TO \$20

BUY NOW

...on fine radios for home or away!

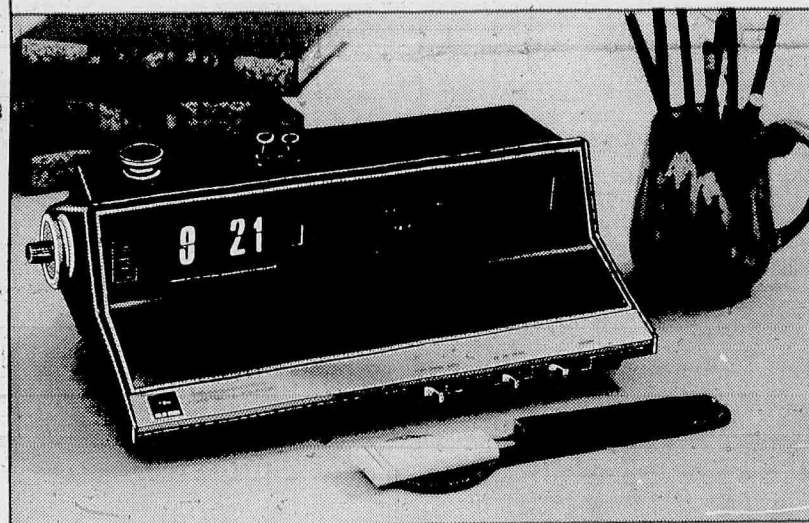

SAVE \$5

FM/AM Digital Clock Radio—model 1736. Dramatically distinctive. Contemporary as today . . . as exciting as tomorrow. Superior sound reproduction plus great convenience features. No-drift FM/AFC and an illuminated radio dial and flip-type clock. It also has wake-to-music and wake-to-alarm controls. a slumber switch and a wink alarm. As an added convenience, it even has an AM and PM 24-hour alarm set. See it . . . save!

NOW \$49⁹⁵

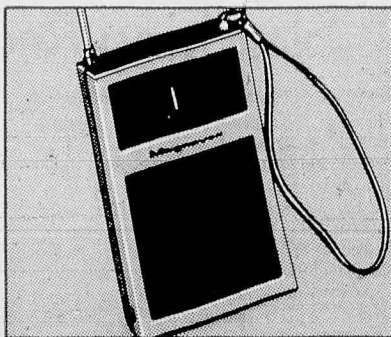

SAVE \$2 on FM/AM portable radio, model 1221. Only 4 1/2" high, it offers big room-filling sound. Telescoping FM antenna, no-drift FM/AFC, slide rule dial and Vernier tuning. Earphone and batteries included. A great gift!

NOW \$12⁹⁵

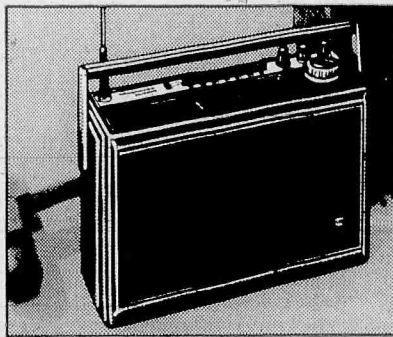

SAVE \$20 on multi-band portable model 1214 with FM/AM/MB/SW1/SW2/LW. Fine tuning, FM/AFC, bass and treble controls, push-button illuminated dial, battery meter, earphone and batteries. Great to own or give.

NOW \$59⁹⁵



SAVE UP TO \$101

...during our Magnavox Holiday Specials. See over 50 magnificent sights and sounds—all at great savings . . . and all with famous Magnavox quality and reliability. Stereo consoles and component systems, accessories, color and monochrome TV, radios, tape recorders and portable stereo. All wonderful to own or give.

BUY NOW... SAVE

Merry Christmas

Up hill, down dale we go to spread glad tidings of joy and festivity! It would take ten coaches to hold all the good wishes we have to give our good friends and patrons for a most happy and hearty holiday season and many, many more still to come!

OIL-WAYS FUEL CORP.
NUTLEY

BECK'S BUDGET PLAN AVAILABLE
"We Service What We Sell"

196 Franklin Ave.,
Nutley 667-4225

BECK'S

DIRECT FACTORY DEALER

Christmas
Store Hours:
9 to 9 daily
Saturday 9 to 6

The Belleville Times

News

The Only Newspaper in the World Interested in Belleville, N.J.

Published Every Thursday at 246 Washington Avenue

Belleville, New Jersey, 07109, by The Belleville Times-News

(Subscription rates: One year \$6.00; Six months \$3.50; Three months \$2.00)

Telephone (201) 759-3200

FRANK A. ORECHIO, Publisher

JOHN J. BUNEVICH, News Editor

College Degree For All

Last week the New Jersey Board of Higher Education approved a plan to create an experimental college that would permit students to obtain degrees without a formal education.

New York State is pioneering with such a plan, and the New Jersey program is almost identical to the New York plan where the program is identified as the Regents External Degree Program.

Governor William Cahill is enthusiastic over the proposal and it appears that the plan will become a reality in 1972. The program would be administered by the proposed Edison College, named for Thomas Alva Edison, the West Orange inventor who lived in New Jersey and who had only three months of formal schooling.

Edison College would have neither a campus nor classroom and no full-time faculty. Its staff would consist primarily of administrative officers. The college would provide study guides and give examinations toward college credit and degrees for students. The program is designed to serve the individual needs of persons who have read books on their own, received on-the-job training in the army, in industrial firms or in other

fields but were unable to get degree credit for their education. This would include servicemen, housewives, institutionalized patients and prisoners, all of whom would be eligible to receive credit at Edison College.

Chancellor of Higher Education Ralph A. Dungan said the proposed agreement with New York State "will be one of the first substantive programs of interstate cooperation in higher education in this country." The off-campus degree program would increase educational opportunities for residents of both states.

This is a great step forward in the educational field and we applaud the leaders of this effort to bring to those among us who thirst for a college degree the opportunity to obtain one. In many cases today employers won't even talk to job applicants unless they possess a college degree. This new educational program will provide greater job opportunities for industrious, ambitious people who were unable to complete their formal education.

Frank A. Orechio

Gibson Should Apologize

Recently Newark's Mayor Kenneth A. Gibson made the observation that some police officers are shirking their duty. Joseph R. Rox, President of the Superior Police Officers' Association, declared that Mayor Gibson's comments "were sure to do extensive damage to morale." Cox said his organization attempted to find some basis for the Mayor's comments and even attempted to make an appointment with Gibson but his group was informed that the ever-travelling Mayor was in the State of Delaware.

Rox and his fellow officers are angry—and rightfully so. Mayor Gibson has maligned men who should

be applauded. Mayor Gibson has made insinuations, allegations and innuendos adversely reflecting upon the integrity of police officers. If Mayor Gibson can support his reckless charges with facts, then why doesn't he do something about it?

We still get the uneasy feeling that Mayor Gibson's public comments are made primarily to gain favor with the public rather than serve the needs of Newark's future.

Frank A. Orechio

Seems Only Yesterday

State Lottery Scores Big With Belleville Residents

By Elaine Auerbach

One Year Ago

Lawrence Schwartz announced his candidacy for the February Board of Education election. The Belleville attorney, who had been named to fill the unexpired term of the late Dr. Frank Di Ruggiero, was the first to declare his candidacy among the three board members whose seats were up for grabs. Board president Rocco Saletta and three term member Mrs. Norma McCool both told The Times that they were undecided about seeking re-election.

A Belleville car dealer was named "Citizen of the Month" by the Detectives Clinic of New Jersey and New York. Jerry Seiden, of Bigelow Motors, 50-64 Washington Avenue, was honored at a luncheon in the Neptune Inn in Paramus for being cited top citizen in the metropolitan area. Accompanying Seiden to receive the honor were Police Chief Joseph Smith, Police Chief Frank Haight and Officer Marty McNish. In all, 250 people attended the affair. Previous winners of the award included Governor Nelson Rockefeller and Mario Procacino.

Enthusiasm in Belleville for the first New Jersey State Lottery was so great that agents found themselves scrambling back to distributors for more tickets six hours after sales began. Most of the agents however found that additional tickets were not immediately available and they had to turn away citizens seeking easy fortunes. The first to run out were the two drug stores in town—Laterza's drugs and L&S drugs. A supply of 1000 tickets to each store were sold within six hours after sales had begun.

Ten Years Ago

Edward Berlinski, football coach at Belleville High School for fifteen years, was relieved of his coaching duties by action of the Board of Education on the recommendation of the general athletic council. The board also acted at its meeting to relieve assistant coaches of their duties until a new head coach could be appointed. Berlinski was to remain as a baseball coach and physical education instructor for seventh and eighth grades.

As the date drew near for the referendum on the proposed new high school, students of Belleville High aired their feelings concerning the issue. A group of about 50 students gathered outside the school after a basketball game to hang a stuffed dummy from a lamp post on Washington Avenue, to signify the Belleville citizens who "are hanging education." In a more constructive effort, a group of students had organized "to wake up the town" and plea for a yes vote on the referendum. A spokesman announced that students would provide transportation and baby-sitting service to help

get voters to the polls.

John Bass, prominent civic leader and president of the Rutan Estates Home Owners Association, demanded that Mayor Isadore Padula enforce the violations section of the municipal building code. Bass had been prevented from speaking at a Town Commission meeting by reason of Padula's enforcement of a ten-minute gag-rule.

Twenty-Five Years Ago

Five veterans were chosen to serve as a screening committee for the temporary housing project. They were to consider all applications and choose the most deserving cases for the apartment 3, six of which were to be ready for occupancy. The committee had named two veterans to the site, but only in an unofficial capacity, as all applicants had to be ratified by the state housing authority.

A party sponsored by the Mayor Tully Association was held at the Rec House on Joralemon Street where about 220 children were there to take part in a Christmas Party. Michael Dacey played the part of Kris Kringle at the festivities. The kids were treated to candy and all received a gift. In another pre-Christmas visit at the Veteran's Hall, Public Safety Director Noll hosted 300 children, with Joseph Oldham playing the role of St. Nick. Entertainment was provided by William King, local magician.

Wayne R. Parmer, Belleville Superintendent of Schools, was elected Worshipful Master of the Belleville Lodge No. 108, Free and Accepted Mason, for 1947. The induction ceremonies were held at the Masonic Temple on Joralemon Street. Mr. Parmer succeeded Wilber H. Hart as head of the group.

Forty Years Ago

On New Year's Eve Mr. and Mrs. Jesse Saul of Greylock Parkway entertained their bridge club including Mr. and Mrs. Floyd Stager, Mr. and Mrs. George Davis, Mr. and Mrs. Charles Thompson, Mr. and Mrs. Arthur Ackerman, and Mr. and Mrs. Malcolm Budd.

Mr. and Mrs. J.C. Kroesen of Belleville Avenue motored to Asbury Park for Christmas dinner. Mrs. Kroesen was Worthy Matron of the Areme Chapter.

Fifty Years Ago

The Misses Margaret, Edith, and Alta Meeker of New York and Washington were guests of Mr. and Mrs. Albey of Malone Avenue for the holidays.

Christian Reinhardt was doing the plumbing work in the house being erected by John Dear of 186 Linden Avenue.

Speak Up!

More Canine Quotes

To the Editor:

The rebuttal of my article, presented by Mr. Vanderzwan and Co., warrants an explanation on my part.

Briefly, my article attacked the town for their negligence in enforcing the dog ordinance concerning loose or stray dogs. I more or less blamed the town for the premature death of our family pet since it was the stray male dogs which caused the excessive pregnancies and ultimately her death. The following week a rebuttal by the concerned involved neighbors of our block appeared. The neighbors were primarily interested in undermining the facts by which my argument was based. Mr. Vanderzwan, the reputed leader and representative of the neighbors concluded that the premature death of our dog was not to be blamed on the towns negligence but, in fact, our own. He openly denied the fact that our dog was raped in the privacy of our yard, and went on to say that our dog habitually ran rampant through the neighborhood.

In the midst of all these bankrupt accusations and indictments I'll try to uncover the true picture regarding our late family pet, CoCo. It is worth reiterating from my original article that our dog had eight litters in nine years of life. True, some of the mating transpired outside our completing fenced in yard. However, the last three or four litters were a result of literal rape. Our dog was getting old and wished to be left in peace the last few years of her life. As far as the decisive or final impregnation taking place outside the yard, it is untrue. Mr. Vanderzwan asserts that it was witnessed by someone he failed to mention which conflicts with the fact that I, personally, witnessed the final impregnation squarely in my back yard. In retrospect, I'd have to say the Mr. Vanderzwan and Co.'s article was very much misleading, so much that the true facts were obscured.

Finally, let me say that the sympathy expressed is unheeded and let me also comment on the possible motives behind their rebuttal. The fact that neither Mr. Vanderzwan nor his allies own any dogs at all astonishes me. It seems ironic that none of the male dog owners had anything to say but non-owners did. Could it be that Mr. Vanderzwan and friends conspired with the motive of not defending the dog warden but with the ulterior motive of disparaging the family which I represent. Needless to say, their attempts were futile. Personally, I don't know whether to laugh or cry at such people. Their rebuttal exemplified their idiocy. Also, next time you attempt to belittle my family, leave our deceased family pet out of it, let her rest in peace.

Thank you,
Richard Carbone
10 Marion Court
Belleville

Helen's Thing

It's Christmas-Hectic, Fun And Blessed

By Helen Maguire

IT'S BEEN quite a week. Hectic but lots of fun. Thursday night was the Mothers of Twins annual Grandmothers' Night which Erma and I were in charge of having been picked as program chairmen for this year. Before the evening was half over, we both announced that next year, we wanted something easy. This was enjoyable but good grief, a millign and one details to worry about.

We almost struck out when it came to finding someone who would lend us Bingo cards for the evening. We needed about 130 and they proved hard to come by. Fortunately, the Catholic Daughters of America came to my rescue and the game was saved.

I REACHED HOME about midnight, went to bed 45 minutes later and rose at 5:30 the next morning. Dennis was graduating from basic training at Fort Dix and his drill sergeant, may he know nothing but joy, suggested that parents and the like reach the post no later than 8:30 a.m. to be assured of parking space and a seat. I dumped the dingaling sisters on Layne at 7, we arrived at Fort Dix at a quarter to nine, certain we were late. Would you believe the ceremony started at 11 o'clock?

We got home about 4, I retrieved my twins, fed everybody and put the little ones to bed and then worked on the Nutley Sun and Belleville Times until 11 when I collapsed in bed. There was a sale at Lady Manhattan Saturday morning and as we drove off at 7 a.m., Layne and I agreed that the female of the species will really do anything for a bargain.

WE CAME HOME laden at 9:15 and found everyone in both households still abed. Lazy-bones! The rest of the morning was devoted to finishing the Times and by 2 o'clock, Rod and I and the four youngest Maguires were over at Big Tree for the childrens' Christmas party run by the perennial Santa Claus, Larry Dempsey and his crew. The kids had a great time. They all ended up very dusty and stuffed with ice cream, cake and soda.

AND NOW CHRISTMAS is almost upon us. The other night, someone in the club mentioned that Santa Claus was going to be in her husband's studio this week and I remarked that perhaps I would bring the children over when I went to pick up something I had ordered. "Fine", she said, "but it's a 'soul Santa Claus.'" "What difference does that make?" I thought. If there's one gift I would like to give my children this year, it would be the ability and the common sense to look beneath the color of a man's skin, whatever it might be and see the person inside.

Merry Christmas to all of you from Helen, Rod and all the Maguires.



By Frank A. Orechio

I WAS SHOCKED TO LEARN the Women's Campaign Committee, which traditionally endorses and supports a female for election to the Nutley Board of Education, has taken a position not to endorse anyone in the upcoming Board of Education election. It was reported in the press that a majority of the representatives of the organizations represented at the last meeting of the Women's Campaign Committee voted against an endorsement of Dottie Duke. There was a suggestion in the action of the Women's Campaign Committee that Mrs. Duke did not possess the qualifications re-

quired of candidates by the Women's Campaign Committee. I met Dottie Duke the other night for the first time. Frankly I was much impressed with her intelligence and grasp of local problems. She is not a college graduate but I wonder if such a prerequisite is necessary for a good, decent, interested citizen to serve successfully on the Nutley Board of Education? Some of the best members of the Board of Education have never attended college. Mr. Duke states that his wife would make a good member. I agree.

AS WE GO TO PRESS it appears that

Women's Committee Move Is Shocking Realization

Board of Education President Ed Lenihan will not seek re-election in February. Excellent candidates with fine credentials have already announced their plans to seek election to the School Board. Only three seats are available. At this writing there are more qualified candidates than there are seats available, this, despite the fact that the three incumbent members whose terms expire will not be candidates for re-election. The development is a good omen for Nutley. Unusually and highly qualified citizens are stepping forward to contest for a Board of Education Seat which pays no money and requires long hours and hard work. It is this kind of civic interest that makes me proud of our town and our people. Nutley is a great place, thanks to the desire of its citizens to serve without pay at every level.

THE NEW "IN" RESTAURANT in New York is the Casino Russe. The Russian restaurant opened three months ago and is fabulously successful, despite the stiff tariff and minimum charge. Dining and dancing music is fantastic, the Russian show is very entertaining and the star of the show is Tova Porat, an Israelite, who appeared in leading Parisian night clubs before performing at the Russe. Tova sings in Hebrew, Spanish, French, German and English. Tora is a dynamic personality with unlimited talent. Standing five feet in her stocking feet this chick is ten feet tall in talent. The Casino Russe's Maitre d' Mario is one of the finest hosts in the restaurant business and hails from Leonia, New Jersey.

TWO OF THE PRETTIEST, AGREEABLE AND GRACIOUS cocktail waitresses that can be found in New York City are to be seen at Ann Rapoport's Spindletop on West 47th Street. Blonde Anne Thorne has been with the Spindletop for

eight years and she is ever pleasant—never a scowl or a curt comment. A newcomer to the Spindletop dining scene is five feet nine, attractive blonde, Patricia Hudson who is part Indian—and this you would never know from her features.

FOR ITALIAN FOOD, my priority place for 20 years is Mercurio's on West 53rd Street. For steaks, chops and good-old-fashioned American food on the East side it's Les Champs on East 40th Street. For the same quality and kind of food on the West side it's the Spindletop. Both Les Champs and the Spindletop have swinging bars and dinner music.

Maitre d' Larry at the Spindletop knows most of his customers by their first names. Maitre d' Armando at Mercurio's has risen from waiter to top banana and has developed a fine memory. Les Champs' Maitre d' Jerry Zell has more grace than Grace Kelly and a casual observer realizes that Jerry Zell takes no customer for granted. To Jerry Zell everybody is important!

FOR MANY OF US 1971 has been a trying year. Deputy Chief Sal Dimichino tells a story about the marksman—who was boasting of his prowess with a rifle. The hunter took aim on a lone duck overhead and told Sal, "Watch this." He fired, and the bird flew on. "My friend," he said with awe, "you are now viewing a miracle. There flies a dead duck!"

RALPH GUALBERTO, Nutley general contractor with a statewide reputation, tells the one about the bricklayer who his foreman was interviewing for a job. The bricklayer said, "I'd like to work here but I can't find a place to park my car." Gualberto's foreman replied, "I guess you won't do. We want only bricklayers with chauffeurs.



Mrs. Dorothy Duke



Tova Porat

FLAT ROOFING
SPECIALISTS
HARRISON & SON
ROOFING CO.
WY 1-3319 WY 1-5497

Christmas Display Is Favorite

(Continued from Page 1)
this year is a genuine miniature red barn that houses Santa's reindeer, including Comet, Cupid, Donner and

Vixen. The reindeer are tended by elves that also move. Huge buttons attached to a fence surrounding the display command the elves' moves.

The Auriemma home during the holidays can be spotted from blocks away as a huge lighted star and enormous Christmas balls strung across the property guide the way to visitors.

Hundreds of people are attracted to the exhibit each year. Everything is automatic but still the over-curious many times wish to quiz Auriemma on his creations.

According to Mrs. Auriemma, they don't mind answering the door if the questioners come at a decent hour.

"After 9 p.m. we put a sign out not to ring our bell," said

Mrs. Auriemma. "We have four small children that need their rest."

Mrs. Auriemma also states that her husband's love of the Christmas season extended even before their marriage eight years ago.

"He had been doing this type of thing even before I had known him," she remarked.

The Auriemma family was cited last year in a special letter by then Mayor Kenneth Smith for the wonderful contribution they add to Belleville during the holidays. Several times the display has received feature coverage from daily newspapers and special Sunday editions in the area. A scrapbook is kept by the family to serve as a permanent record of the constantly changing display.

Of course, the main recipients of the Christmas display are the Auriemma children, who seem to enjoy their father's work more and more with each passing year. Mrs. Auriemma said her husband John creates the exhibit not only for the family, but obviously for whatever youngster wanders by or are driven to the scene by thoughtful parents. And many a parent takes the opportunity to treat a child or children to the wonders of the display.

The best time to view it is at night, when the full beauty is accentuated by hundreds of multi-colored lights, strung from scene to scene.

Snow adds much, although Belleville has had a lack of the white stuff to date. Most families take photos to keep for their own scrapbook.

John Auriemma is a life-long Belleville resident. He is married to the former Geraldine Cerchia of The Bronx. The couple, most appropriately, have four children with a fifth on the way, due in March. Charles is the oldest at six, while Diane is five years old and attends kindergarten at Number Eight School. John is three and Nick two years old.

Russell Stover
CANDIES



CHRISTMAS
GIFTS
FOR
EVERYONE

ASSORTED CHOCOLATES

Always a Christmas favorite... creams, nuts, fruits, caramels, nougats, toffees, scotch, crunches and chewy centers, dipped in finest dark and milk chocolate.

1 lb. \$2.00 2 lb. \$3.95 3 lb. \$5.90 5 lb. \$9.75
8 oz. box \$1.00



THE GIFT BOX

... an exquisite gift package filled with a variety of chocolates and butter buns... creams, nuts, crisp and chewy centers.

1½ lb. box \$3.00

ROSSMORE PHARMACY

338 Washington Ave.

759-1968 Belleville 759-1956

WASHINGTON LIQUOR STORE

481 WASHINGTON AVE., BELLEVILLE
759-5200-01

WE HAVE AN EXCELLENT
SELECTION OF GIFTS
FOR CHRISTMAS

FREE HOME DELIVERY
ALL BEER-SODA-WINES LIQUORS
WEEKLY HOME DELIVERY
SPECIAL-BROOKDALE SODA
CASE PLUS DEP. & TAX \$2.05

Should you see Europe alone or with a group?



Are you adventurous? Love to explore strange cities on your own? You can still get low group rates on air fare and hotel rooms. See the 24 Swinger® and Grand Freelance™ tours in The Europe Book, free from American Express.

Do you like to sit back and have someone take care of all the details when you travel? There are \$1 escorted tours of Europe in The Europe Book.

There's an American Express European Tour in 1972 to fit your pocket, and your personality.

GREENWALD TRAVEL SERVICE

114 Market St., Clifton, N.J.
(ALLWOOD)

GR 2-5700 NO 7-5655

FREE EUROPE BOOK

GREENWALD TRAVEL SERVICE
114 MARKET ST. (ALLWOOD) CLIFTON, N.J.
GR 2-5700 NO 7-5655

Please send me free The Europe Book.

Mr., Mrs., Miss _____
Address _____
City _____ State _____
Zip _____ Phone _____

Was I Really THAT GOOD?

For sheer excitement, anticipation, and unsurpassed happiness, nothing can match a child's reactions at Christmas. We hope that everyone will share some of that same spirit this holiday season and that your twelve days of Christmas will be filled with joy and good cheer.

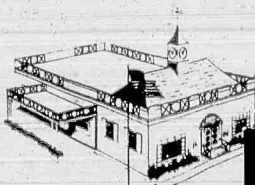

DeWITT
SAVINGS AND LOAN
ASSOCIATION

463 Washington Avenue, Belleville, New Jersey
Telephone: 751-2800

Open Daily, 9 A.M. to 4 P.M. Also Monday Eves., 6:30 to 8 P.M.
MEMBER: Federal Savings and Loan Insurance Corporation and Federal Home Loan Bank System

happy holiday from

Lillian
in Bloomfield

We're not called Fidelity for nothing.

Our customers have faith in us.

They know they can stay with Fidelity for a lifetime and receive complete banking services.

They know for any kind of financial counselling, they'll receive authoritative advice from one of our best money minds.

They know that borrowing money for anything from a new car to sending their kids to college is an easy, unembarrassing matter.

They know the people they deal with will be prompt, pleasant and courteous.

When you're looking for a bank that's more than just a spot for your money, place your faith in Fidelity.



FIDELITY
UNION TRUST COMPANY
Offices Serving Northern New Jersey

Member F.D.I.C.

Member Fidelity Union Bancorporation

At Christmas,
there's one
thing that all
of us do...

We cherish old joys
And we welcome the new!
And may you be happy
In countless nice ways
As new joys and old
fill these holidays.

Have a Very
Happy Holiday
Season!

WEDDINGS AND ENGAGEMENTS IN SOCIAL SPOTLIGHT

Miss Denise K. Spera Bride Of Leonard D. Pietrzak Jr.



Mrs. Leonard Pietrzak—nee Denise Spera

Miss Shannon, Ernest Testa Plan Wedding

The engagement of Miss Alivia Jean Shannon, daughter of Mrs. John Shannon of 152 Garden Avenue, Belleville and the late Mr. Shannon to Ernest Anthony Testa of Souderton, Pennsylvania, son of Mr. and Mrs. Joseph Laurella of Nutley and the late Mr. P. Testa, has been announced.

Miss Shannon, a graduate of Belleville High School, is an elementary education major at Newark State College.

Mr. Testa is a medical underwriter with Prudential Insurance Company, Fort Washington, Pennsylvania.



Miss Alivia Shannon

A baby's first shoes should do more than cover up his feet.

They should protect his feet. Until the next stage of the walking process. This is what our Progression Fitting™ is designed to do. Have the right shoe ready for your baby's foot at the right time. No wonder Stride Rite is the most trusted name in children's shoes.



"Scientific Shoe Fitting For Over 30 Years"

MODERN TRED

The Family Shoe Store

238 FRANKLIN AVE., NUTLEY (AT THE NUTLEY CENTER)

The marriage of Miss Denise Kathryn Spera, daughter of Mr. and Mrs. Peter A. Spera of 32 Oak Street, Belleville to Leonard D. Pietrzak Jr., son of Mrs. James Ward of Belleville and Mr. Pietrzak Sr. of Union, took place November 21.

The Rev. Michael Saltarelli performed the double ring ceremony in Holy Family Church, Nutley and a reception followed at the Crystal Lake Casino, West Orange.

Escorted by her father, the bride wore an A-line gown of satin faced organza trimmed with lace appliques and fashioned with a high neckline and a detachable train. The bodice and long full sleeves were pin tucked and trimmed with Alencon lace.

A Camelot headpiece of lace and pearls held her elbow length silk illusion veil and she carried a cascade of gardenias and stephanotis.

Miss Therese Renz of Belleville was maid of honor. Bridesmaids included Miss Anne Spera, sister of the bride, Miss Cheryl Pietrzak of Belleville, sister of the groom, Miss Ingeborg Roehlf of West Paterson and Miss Maryann Drabin of Irvington. Pamela Bachstadt of Roselle, niece of the groom was flower girl.

The attendants were dressed in long sleeved burgundy velvet gowns with wedding ring neckline and trimming of pink lace at the waist. Their Camelot headpieces were of matching velvet with pink veils and they carried white fuji mums tipped in pink.

Ralph Petrucci of Belleville served his cousin as best man. Ushering were other cousins of the groom, Michael Rubino of Newark and Thomas J. Rubino of Menlo Park, Albert Sylvestro of Belleville and George Lance of Irvington.

Mrs. Spera chose a gold metallic accordion pleated gown with matching long pants. Her corsage was a white orchid tipped in gold. The groom's mother was in a coat and gown ensemble of turquoise silk lame trimmed with white maribou fur. Her white orchid was tipped in turquoise.

Following a honeymoon in Puerto Rico, the couple have made their home in Bloomfield.

Yearbook Staff For Local Girls

Two Belleville residents, students at Montclair State College, are serving as literary editors on the 1972 edition of "La Campagna," the college yearbook.

Literary editors from Belleville are Lynn Carmel Cocchio of 11 Oak Street and Ann Ellen Conley of 18 Bremond Street.

Newark Man Receives Advisory Council Post

Thomas S. Kleppe, Administrator of the Small Business Administration, announced in Washington, today, the appointment of Alan S. Siegel as a member of the Newark District Advisory Council for the Small Business Administration.

Honeymoon In Puerto Rico For Mr. and Mrs. Kopec

Miss Victoria Marie Staselis, daughter of Mr. and Mrs. Joseph Staselis of 97 Rossmore Place, Belleville, became the bride December 4 of Frederick Thaddeus Kopec, son of Mr. and Mrs. Thaddeus Kopec of Garfield.

The ceremony in St. Peter's Church was performed by the Rev. James Heavey and followed by a reception at Blue Haven Inn, Saddle Brook.

The bride, escorted by her father, wore a satin gown trimmed with Venice lace on the bodice and A-line skirt. A detachable train was also lace trimmed.

A matching lace headpiece held her silk illusion veil and she carried a cascade of white roses.

Mrs. Barbara Budris of Nutley attended the bride in a gown fashioned with a white bodice and purple and lavender skirt topped purple hot pants. She carried a cascade of white and purple mums.

Dennis Sowa of Garfield was best man.

Mrs. Staselis chose a beige gown of sheer polyester and matching brocade coat while the groom's mother was in a gold crepe gown with matching jacket.

Mrs. Kopec, a graduate of Clara Maass Memorial Hospital School of Nursing, is a staff nurse in the operating room at the hospital.

Mr. Kopec attended Newark College of Engineering and is a field engineer with J. Gennaro Trucking, South Hackensack.

The couple honeymooned in Puerto Rico and are living in Clifton.



Miss Teresa Baglione

Miss Baglione, Harry Netchel Will Be Wed

Mr. and Mrs. Michael Baglione of 63 Van Houten Place announce the engagement of their daughter, Teresa to Harry Netchel, son of Mr. and Mrs. John Netchel.

Miss Baglione, a graduate of Belleville High School, is a telephone operator with New Jersey Bell Telephone Company, Belleville.

Mr. Netchel attended Belleville High School and is with the U.S. Postal Service, Union.



Mrs. Frederick Kopec—nee Victoria Staselis

Ruby Eisenberg, Gary Creditor Will Be Wed

The engagement of Miss Ruby Ellen Eisenberg to Gary Stephen Creditor, son of Mr. and Mrs. Henry M. Creditor of Belleville, has been announced by her parents, Mr. and Mrs. Walter Eisenberg of Bayside, New York.

Miss Eisenberg, a graduate of Bayside High School, attends Queensborough College.

Mr. Creditor, an alumnus of Belleville High School, received his degree in far eastern religions from Columbia University and a bachelor of Hebrew Literature from the Jewish Theological Seminary of America. He also attended Hebrew University in Jerusalem and is currently a student in the Rabbinical School of the Jewish Theological Seminary of America in New York City.

An Oneg Shabbat in honor of their engagement will be hosted by Mr. and Mrs. Creditor on Friday evening, December 24 at Congregation Ahavath Achim in Belleville.

Film Program Is Scheduled At Library

A special film program will be presented by the Children's Room of the Belleville Public Library on Wednesday, December 29th at 11:00 a.m.

Featured will be the Walt Disney color production of "Johnny Tremain", a film based on the famous novel of the early days of the American Revolution.

This excellent historical film will appeal especially to young people ages 10-13. It will be shown in two half-hour parts. The first depicts the era of the Boston Tea Party, and part two concludes with The Shot Heard Round The World, as the people of Boston prepare for the inevitable conflict of 1776.

All Belleville children are welcome to this special vacation hour of constructive enjoyment.

ville following services.

The couple plan a June wedding.

PDL CUSTOM TAILORS

OUR FALL '71 LINE IS IN.

Mohairs for Suits or Evening Wear in 25 Shades. 137 Worsteds in Stripes, Plaids and Solids. Twills in 15 shades. Double Knits in 21 Shades. Sport Coats in 45 Shades. 76 Overcoatings. Scottish & English Tweeds, Meltons, Camel Hairs & Cashmere Styles. YOU NAME IT!

94 Centre St., Nutley 667-1756

DON'T FIGHT THE TRAFFIC SHOP LOCALLY AT

SERAFINO'S

— PERSONALIZED —
CHRISTMAS CARDS
(STILL TIME TO ORDER)

HUGE SELECTIONS of
BOXED CHRISTMAS CARDS
CHRISTMAS DECORATIONS
GIFT WRAPPINGS

Serafino 759-0571
PRINTING CO.

542 WASHINGTON AVE., BELLEVILLE, N.J.
OPEN MON. TO FRI. 'TIL 9 - SAT. 'TIL 6

DELANEYS

Juvenile-Teen-Adult Furniture and Bedding

SUPER VALUE! FARM YARD FUN PLAY SET

OVER 40 PCS.

Includes: Farmyard Animals

• Big Sliding Barn Door

• Tractor with Stake

• Wagon • Farm Jeep

• Farming Vehicle

• Fences • Accessories & More

Reg. \$4.98

\$2.10

With coupon Offer Expires Dec. 24, 1971

Reg. 25⁰⁰

SALE 14⁹⁹

LIMITED QUANTITY

104 Ridge Road
No. Arlington 991-4039

OPEN 'TIL 9



Carolyn Fashions, Inc.

Announcing

WOMEN'S COAT SALE!

- Boot Length
- Fake Furs
- Wool
- Children's
- And Many Others

At Tremendous Savings!

MEN'S OUTERWEAR

- Raincoats
- Corduroy Jackets
- Car Coats
- Men's Furs
- And Many Other Items



Carolyn Fashions, Inc.

444 Washington Ave.,
Belleville, N.J.

Rear Building 759-9896

MOMMY

LADY JANE HAS THE CUTEST MATERNITIES

556 BLOOMFIELD AVE.
BLOOMFIELD CENTER
(2 Doors East Center Theater)



FLAT ROOFING SPECIALISTS

HARRISON & SON

ROOFING CO.

WY 1-3319 WY 1-3497

ANCO

IS THE ANSWER FOR ALL MAKE T.V. SERVICE

257 PARK AVE

NUTLEY 667 1918

SOCIAL AND CLUB NEWS OF COMMUNITY INTEREST



HOLIDAY DESSERT—As an alternate for the traditional holiday fruit cake, do try this nutmeg and rum flavored cake, elegant enough for festive dinners.



STUFFED MUSHROOMS — Stuffed mushrooms are delectable tidbits, ideal for holiday entertaining. Well seasoned pea puree makes a great stuffing.

A Delicious Dessert Spices Holiday Eating

During this Advent season the most tantalizingly spicy aromas drift about in kitchens in the upper Midwest, where homemakers are happily occupied with the Christmas baking.

This part of the country was settled by immigrants from northern and middle Europe, from Germany, Scandinavia, the British Isles, from Belgium, the Netherlands, Finland and Russia. In families of German extraction, cookies would seem the preferred Christmas treat. Centuries ago in Germany, they began hanging pretty cookies — or amusing ones — on the Christmas tree for the delight of children. Spicy ones, too, for most spices came to Germany at the same time as the Christian religion.

Cookies and lavish holiday breads come from Scandinavian ovens, as often as not redolent of cardamom, a favorite spice in the land of the midnight sun, and still in great demand for Christmas baking. Mince pies, for the British, symbolize the magnificence of the gifts of the Wise Men.

The Belgians and the Dutch make big, charming, nutmeg-spiced cookies cut into the shape of Santa Claus. These they call Speculoos. Finnish Christmas baking is a good deal like that of Sweden, Norway and Denmark. In Russia, Christmas sweets in days gone by included spiced honey cakes and a sweet nut bread.

From this part of the United States comes this recipe for Eggnog Cake, tested by home economists of the American Spice Trade Association.

EGGNOG CAKE
2 cups sifted cake flour
2 teaspoons baking powder
1/2 teaspoon ground nutmeg
1/4 teaspoon baking soda
1/4 teaspoon salt
1/2 cup butter or margarine, softened
1 cup sugar, divided

2 eggs, separated
1/2 cup orange juice
1/2 cup light rum, divided

1 1/2 teaspoons grated orange peel
1 teaspoon pure vanilla extract
*Eggnog Cream Filling
**Chocolate Bittersweet Frosting

Sift flour with baking powder, nutmeg, baking soda and salt; set aside. In a large bowl cream butter with 1/4 cup of the sugar until fluffy. Add egg yolks; beat well. Blend orange juice with 1/4 cup of the rum, orange peel and vanilla extract. Add alternately with flour to the butter mixture. Beat egg whites until soft peaks form; gradually beat in remaining 1/4 cup sugar until stiff but not dry. Fold into batter. Turn into two buttered 8 or 9-inch round cake pans lined on the bottom with waxed paper. Bake in a preheated moderate oven (350° F.) for 25 minutes or until cake tester inserted into center comes out clean. Cool in pan 5 minutes, then invert on wire rack, peel off paper, and cool thoroughly. Split each layer crosswise. Sprinkle each layer with remaining 1/4 cup rum. Spread with Eggnog Cream Filling between the layers. Frost top and sides with Chocolate Bittersweet Frosting. Sprinkle sides with chopped walnuts, if desired.

YIELD: 19-inch layer cake
***EGGNOG CREAM FILLING**

1 1/4 cups milk
5 tablespoons flour
1 cup butter or margarine

3/4 cup sugar
2 teaspoons rum
1/2 teaspoon ground nutmeg

In a small saucepan combine milk and flour. Cook, stirring constantly, until mixture thickens. Cool. In a small mixing bowl cream butter and sugar until light and fluffy. Stir in rum and nutmeg. Add cooled flour mixture by the spoonful, beating until light and fluffy.

****CHOCOLATE BITTERSWEET FROSTING**
4 squares unsweetened chocolate, melted
1 1/4 cups sifted confectioners' sugar
3/4 teaspoon ground cinnamon
1/8 teaspoon ground nutmeg
2 tablespoons hot water
2 eggs
6 tablespoons butter or margarine, softened

In a small mixing bowl combine chocolate with sugar, cinnamon and nutmeg; beat well. Gradually add hot water, blend until smooth. Beat in eggs, one at a time. Add butter and blend until smooth.

Sister Joan Walters Will Supervise Deaf

Sister Joan Walters of the Sisters of Charity, St. Elizabeth's, has been appointed by Rev. Msgr. Joseph A. Dooling, Archdiocesan Director of Mount Carmel Guild, as Supervisor of After-School Programs for deaf children conducted by the Guild's Apostolate for the Deaf.

Sister Joan, a veteran teacher of 20 years in the parochial school system of the Archdiocese of Newark, became interested in working with deaf children as a result of four years as a volunteer religious instructor working in the Guild's catechetical program for deaf children. She has recently enrolled in a program of study at Columbia University Teachers College, New York City, in pursuit of a Master of Arts degree in Deaf Education. She already holds a Bachelor of Arts degree from St. Elizabeth's College, Convent Station and a Master of Arts degree in Education from Seton Hall University, South Orange.

Sister's responsibility will include the supervision of the Guild's two catechetical schools for deaf children, which are conducted at Sacred Heart School, Bloomfield, and St. Augustine's School, Union City. In announcing this appointment, Msgr. John P. Hourihan, Executive Director of the Hearing and Speech Department

national classes can be established in other areas, all deaf children of the Archdiocese of Newark are eligible to attend either of the two existing classes. Any parent of a deaf child interested in more information on this program may contact Sister Joan Walters at the Mount Carmel Guild Headquarters in Newark, 624-2405.

Volunteers with teaching experience, not necessarily in programs for deaf children, are also urged to contact Sister for information on how they can serve in this program as religion instructors.

Stork Club

Francis J. Riley IV

A second child, a son, Francis Joseph IV was born to Mr. and Mrs. Frank Riley of 18 Mt. Prospect Avenue, November 18 at St. Vincent's Hospital. Birth weight was 8 pounds, 2 ounces. He joins Kathleen Ann 2. Mrs. Riley is the former Kathy Nevins daughter of Mrs. Julia Nevins of Nutley. Mr. Riley is the son of Mrs. Yvonne Riley of Nutley.

Jason Barkowsky

A second child, a son, Jason, was born to Mr. and Mrs. George Barkowsky of 279 Linden Avenue, November 21 at St. Barnabas Medical Center. Birth weight was 8 pounds, 8 ounces. He joins Jeffrey 4. Mrs. Barkowsky is the former Miss Sarno of Newark.

Shannon E. Cobb

A first child, a daughter, Shannon Elizabeth was born to Mr. and Mrs. James Cobb of Newark, November 8 at Clara Maass Memorial Hospital. Birth weight was 7 pounds, 6 ounces. Mrs. Cobb



Miss Rose Crecco



Miss Maria Chiarelli

Troth Is Told Of Miss Crecco, Mr. Albanese

Mr. and Mrs. Salvatore Crecco of Newark announce the engagement of their daughter, Rose Lee to Edward Albanese, son of Mr. and Mrs. Christie F. Albanese of Belleville.

Miss Crecco, and alumna of Our Lady of Good Counsel High School, is with First National State Bank of New Jersey, Newark.

Mr. Albanese, a graduate of Belleville High School, is a senior at Rutgers University.

Miss Chiarelli Is Bride-Elect Of F.J. Zarro

Mr. and Mrs. Salvatore Chiarelli of 49 Passaic Avenue announce the engagement of their daughter Maria C. to Frank J. Zarro Jr., son of Mr. and Mrs. Zarro Sr. of Bloomfield.

Miss Chiarelli, a graduate of Belleville High School and Berkeley Secretarial School, is a legal secretary.

Mr. Zarro Jr., an alumnus of Bloomfield High School and Morehead State University, Kentucky, is a physical education teacher in Edison.

The troth was made known at a party at Joe's Restaurant and the wedding will be held June.

"BEAUTY TIPS"

By Justin



Lengthen too-round eyes with individual false lashes at outer corners, top and bottom. Surround eyes with medium-color shadow, extending slightly at outer corners.

Once bottles of cologne or bath oil have been opened, they'll travel more safely if less than full.

If you tend to mumble or speak nasally, learn to talk with your mouth open by practicing with cork held between front teeth.

In ancient Egypt, false beards were sometimes worn by QUEENS, as well as kings!

To tone complexion for New Year's Eve party, try a mask of strawberries and apples, pureed in blender, mixed with sour cream.

We would like to wish all our readers a Merry Xmas and a Healthy & Prosperous New Year.

JUSTIN'S BEAUTY SUPPLY CO.
"FOR ALL YOUR BEAUTY NEEDS"
16 BELLEVILLE AVE.
BLOOMFIELD, N.J.
OPEN THURS. TILL 8:30 P.M.
748-4823

Fire Retardant Greens' A Necessity

Christmas trees and greens in the home can be a fire hazard if allowed to dry out or preventive measure are not taken to avoid a holiday disaster.

William F. Munk, senior county agricultural agent of Essex County, offers a simple formula for a fire-retardant that you can spray on your tree and Christmas greens. It produces a shiny, transparent, colorless coating.

Mix nine parts by volume of sodium silicate (water glass), which you can buy at most drug stores, with one part of water containing a wetting agent such as Drest, Vel, or Breze. Use about one teaspoon of the wetting agent for each quart of water. You can apply the solution by using a garden sprayer, vacuum cleaner or paint sprayer, or you can dip whatever you want protected in the solution.



VACATIONING — Mr. and Mrs. Alfred Lupien of 120 Rutgers are pictured during their recent vacation at Del Webb's nationally famous resort-retirement community, Sun City, Arizona.

GRAND OPENING SPECIAL

20% Off on any Job

A ACTION CARPET CLEANERS
of New Jersey

Nutley-Free Estimates-667-5634

Steam Cleaning-Dirt Extracted

Quick Drying

Home and Commercial Cleaning

Dear Santa:

All I want for Christmas is to go to Ebronix so I can make better grades.

Love, BILLY

ebonix
LEARNING CENTERS

500 FRANKLIN AVENUE
NUTLEY, NEW JERSEY
PHONE 667-7074

CHRISTMAS WONDERLAND TREES
2 Ft. To 10 Ft.
Now in Stock!!

SPECIAL!!
24" BOUTIQUE TREE
Reg. \$2.98 **\$1.98**

"BRADFORDS" UNIQUE SNOW MACHINE
(fits any tree)
\$19.95 reg. 24.95

MASTER CHARGE-UNICARD

INDOOR-OUTDOOR DECORATIONS, MUSICAL CENTER PIECES
MINIATURE LIGHT SETS, TREE ORNAMENTS
UNIQUE & DISTINCTIVE DECORATIONS

PLAZA CHRISTMAS WONDERLAND
25 Belleville Ave., Bloomfield 743-0477

Open Evenings 'Til 9 P.M. In Acme Shopping Center

This way to save money.

Dial calls yourself.

Here is a pointer on how to save money on out-of-state phone calls: Dial them yourself without the services of an operator.

No matter what other state you call (except faraway Alaska and Hawaii), it always costs less when you dial station calls yourself. Especially on weeknights and weekends when savings are big.

For example, During weekend bargain-calling times*, a 3-minute coast-to-coast station call costs \$1.40 plus tax—if you use the services of an operator.

But the same call is reduced even more—way down to 70¢ plus tax—if you dial it yourself without the services of an operator.

So, dial your own station calls without an operator. And save.

New Jersey Bell

*From 8 a.m. till 11 p.m., Saturday, and from 8 a.m. till 5 p.m., Sunday. Dial-it-Yourself Rates do not apply to coin, credit-card, collect, person-to-person, and hotel-guest calls, or to calls charged to another number.

WHEN OLD IS REALLY YOUNG

How many times have you heard it said of an older person that they do not look or act as old as they really are? These are usually people who have maintained a zest for life and are determined to enjoy it to the fullest extent that they can. It is always stimulating to be with people that act this way.

These people are also usually very conscious of their health and believe in taking good care of themselves physically as well as mentally. They do not neglect symptoms of an illness nor do they ignore any recurring symptoms. They see their doctors regularly and faithfully follow the advice they are given.

YOU OR YOUR DOCTOR CAN PHONE US when you need a delivery. We will deliver promptly without extra charge. A great many people rely on us for their health needs. We welcome requests for delivery service and charge accounts.

ARBOTS DRUG STORE
M. A. MERCURIO, R.P.
PRESCRIPTION HEADQUARTERS

531 Washington Ave.
Belleville

FAST, FREE DELIVERY Phone: PL 9-8181
Member Belleville Chamber of Commerce

UNI-SEX CLOTHING & JEWELRY
98 FRANKLIN ST. BELLEVILLE, N.J. 07109
751-6370

HOURS:
Mon. & Fri. 11 A.M. - 9 P.M. Tues., Wed., Thurs. 11 A.M. - 7 P.M. Sat. 10 A.M. - 6 P.M.

U.S.D.A. GRADE "A"

SHOP-RITE TURKEYS

TOMS 21-24 LBS. **35¢ lb.**

HENS 10-16 LBS. **43¢ lb.**

JAMESTOWN FROZEN FOR STUFFING Sausage Meat 3 lbs. \$1

Check Your local Shop-Rite For Holiday Store Hours



SHOP-RITE'S LEAN & TASTY WATER ADDED

SMOKED HAMS

SHANK PORTION **49¢ lb.**

BUTT PORTION **59¢ lb.**

SWIFTS U.S.D.A. GRADE "A"

BUTTERBALL TURKEYS

21-24 lbs. **45¢ lb.** 17-20 lbs. **49¢ lb.** 10-16 lbs. **55¢ lb.**

FIRST CUT **CHUCK STEAK** **59¢ lb.**

CENTER CUT **45¢ lb.**

GROUND CHUCK **79¢ lb.**

FRESH & LEAN

FRESH CUT FOR SOUTHERN FRY

CHICKEN PARTS

LEGS **59¢ lb.** BREASTS WITH RIBS **69¢ lb.**

WINGS **39¢ lb.**

CENTER CUT SLICES

SMOKED HAM STEAKS

99¢ lb.

CHUCK POT ROAST

CALIF. ROAST

79¢ lb.

BONELESS Chuck Roast **95¢ lb.** Cross Rib Roast **\$1.19 lb.**

WHY PAY MORE? Shoulder Steak **\$1.29 lb.** Boneless Chuck **95¢ lb.**

WHY PAY MORE? Short Ribs **85¢ lb.** Beef Neck Bones **19¢ lb.**

More Groceries for less!

General Merchandise

SHAM BOTTON

GLASSWARE

10-OZ. ROCKS AND HI BALL pack of four **69¢**

SHOP-RITE (1st QUALITY) AMPLON 30' OFF LABEL

Panty Hose **49¢ ea.**

SHOP-RITE FIRST QUALITY SEAMLESS MICRO MESH

Panty Hose **79¢ ea.**

9-12 CUP WEST BEND ELECTRIC COFFEE

Percolator **\$7.99**

FOLDING - COLORFUL PATTERNS

Tray Tables **99¢ ea.**

ITEMS BELOW AVAILABLE AT STORES NORMALLY CARRYING FILM

KODACOLOR FILM

CX126 20 EXPOSURES COLOR FOR INSTAMATIC CAMERAS. PRICE INCLUDES PROCESSING all JUMBO PRINTS & FREE MAILER **\$3.79**

POLAROID 108

Color Film **\$3.69 pkg.**

G.E. (12 FLASHES)

Flash Cubes **79¢ pkg.**

Health & Beauty Aids

JUST WONDERFUL REGULAR, HARD TO HOLD, & UNSCENTED

HAIR SPRAY

13-oz. can **39¢**

TOOTH PASTE

Pepsodent **49¢ 6.75-oz. tube**

SPEEDY RELIEF

Alka Seltzer **49¢ 25 tabs**

COLD MEDICINE

Vicks Nyquil **99¢ 6-oz. btl.**

EDGE - REGULAR & MENTHOL

Shave Cream **79¢ 6.25-oz. can**

Appetizer Dept.

IMPORTED POLISH

CHOPPED HAM

1/2-lb. **59¢**

STORE SLICED DANISH IMPORTED

Boiled Ham **79¢ 1/2-lb.**

KRAFT CASINO DOMESTIC

Swiss Cheese **59¢ 1/2-lb.**

HORMEL DI LUSSO

Genoa Salami **99¢ 1/2-lb.**

HORMEL OR RATH

Pepperoni **\$1.59 lb.**

WHOLE, HALVED, OR SLICED BAKED

VIRGINIA HAM

1/2-lb. **79¢**

Seafood Savings!

TASTY SHRIMP

26-30 to a lb. **\$1.99 lb.** 41-50 to a lb. **\$1.39 lb.** 61-70 to a lb. **99¢ lb.**

OYSTERS

STANDARD 8-oz. cup **89¢**

SELECT 8-oz. cup **99¢**

CLAMS

Littleneck 7-oz. doz. **79¢**

Cherrystone Chowder 7-oz. doz. **69¢**

VALUABLE COUPON

MFG Towards the purchase of a 2-lb. 4-oz. package of 1AB5

15¢ OFF

Gaines Burgers

WITH THIS COUPON Limit: One coupon per family. Coupon expires December 25, 1971. Coupon good at any Shop-Rite Supermarket. MFG

SAVE 15¢

VALUABLE COUPON

MFG Towards the purchase of a 2-lb. can of 2AB0

20¢ OFF

Chase and Sanborn Coffee

WITH THIS COUPON Limit: One coupon per family. Coupon expires December 25, 1971. Coupon good at any Shop-Rite Supermarket. MFG

SAVE 20¢

Fresh Fruits & Vegetables

BROCCOLI

FRESH bunch **33¢**

SUNKIST NAVEL

Oranges 113 SIZE 10 for **59¢**

FLORIDA SEEDLESS

Grapefruit 6 for **59¢**

MCINTOSH EXTRA FANCY LARGE SIZE

Apples **19¢ lb.**

HARD RIPE

Tomatoes **29¢ ctn.**

ROMAINE

Lettuce **25¢ head**

IDAHO BAKING U.S.#1

Potatoes **59¢ 5-lb. bag**

ALL PURPOSE

Apples WINESAP 4 lb. bag **39¢**

SEEDLESS

Limes 5 for **29¢**

YELLOW CANADIAN

Turnips **8¢ lb.**

FANCY

Anjou Pears **23¢ lb.**

TOP QUALITY

Southern Yams **19¢ lb.**

CHRISTMAS FOR STORES THAT CARRY FRESH FLOWERS AND PLANTS

Poinsettias **\$2.69 ea.**

BRICK 93 SCORE AA

SHOP-RITE BUTTER

1-lb. pkg **75¢**

SHOP-RITE

Crescent Rolls 4 9-oz. pkgs. **99¢**

SHOP-RITE

Apple Cider 1/2-gal. cont. **39¢**

PART SKIM

Schepps Ricotta 3-lb. cont. **\$1.19**

WHOLE MILK

Schepps Ricotta 3-lb. cont. **\$1.39**

PART SKIM SHOP-RITE

Mozzarella 12-oz. pkg. **69¢**

SHOP-RITE WHOLE MILK

Mozzarella 12-oz. pkg. **77¢**

SHOP-RITE

Cream Cheese 8-oz. pkg. **29¢**

SHOP-RITE

Orange Juice 1/2-gal. cont. **59¢**

CREAM OR WINE WELLWORTH

Herring 12-oz. jar **69¢**

VITA

Tastee Bites 16-oz. jar **79¢**

Delicatessen Dept.

CANNED

SHOP-RITE HAM

8 lb. can **\$5.99**

CANNED

Swift Ham 5-lb. can **\$3.99**

REGULAR OR THICK SHOP-RITE

Bacon 1-lb. pkg. **59¢**

ALL MEAT OR ALL BEEF SHICKHAUS

Franks 1-lb. pkg. **79¢**

REGULAR OR THICK OSCAR MAYER

Bacon 1-lb. pkg. **89¢**

SHOP-RITE SLICES

Pork Roll 6-oz. pkg. **39¢**

ALL VARIETIES SHOP-RITE

Sliced Meats 3 3-oz. pkgs. **\$1**

CHOPPED HAM OR SHOP-RITE

Ham Roll 8-oz. pkg. **69¢**

ALL MEAT OR ALL BEEF OSCAR MAYER

Franks 1-lb. pkg. **89¢**

Frozen Food Savings

COCONUT CUSTARD 2 LB 12 OZ PKG FOR

MRS. SMITHS APPLE PIE

2 lb 14 oz pkg **69¢**

ALL VARIETIES ON COR

2-lb. Casseroles 2-lb. pkg. **99¢**

FRENCH OR CUT "GRADE A" SHOP-RITE

Green Beans 6 9-oz. pkgs. **\$1**

SHOP-RITE

10 Pak Pizza 27-oz. pkg. **79¢**

ALL VARIETIES SHOP-RITE

Bagels 4 11-oz. pkgs. **99¢**

TATER BITES OR SHOP-RITE SHOESTRING

Potatoes 3 2-lb. bags **\$1**

"HEAT & SERVE" BANQUET 2-LB

Fried Chicken 2-lb. **\$1.49**

WHITE OR PINK SHOP-RITE

Lemonade 9 6-oz. cans **99¢**

CHOCK FULL O' NUTS

Pound Cake 16-oz. pkg. **59¢**

SHOP-RITE WHIPPED

Topping 4 1/2-oz. cont. **19¢**

CHEESE BUTTORI

Ravioli 19-oz. pkg. **59¢**

Ice Cream Dept.

SHOP-RITE PREMIUM ELIZABETH YORK

ICE CREAM

1/2-gal. cont. **99¢**

SHOP-RITE TWIN ICE CREAM

Sandwiches 12 pkgs. **99¢**

Bakery Dept.

WHY PAY MORE? THE BIG LOAFER

WHITE BREAD

1-lb. 6-oz. loaf **23¢**

SHOP-RITE

Potato Chips 12-oz. pkg. **45¢**

SACRAMENTO

TOMATO JUICE

3 1-qt. 14-oz. cans **\$1**

SHOP-RITE

Walnuts 1-lb. pkg. **49¢**

SHOP-RITE

Cranberry Sauce 1-lb. can **19¢**

WHY PAY MORE? CHASE & SANBORN

Coffee 2-lb. can **\$1.49**

WHY PAY MORE? SHOP-RITE

Mayonnaise quart jar **49¢**

CLUB UP RITE AND SHOP RITE

GINGERALE

6 1-pt. 12-oz. btl. **\$1**

ALL FLAVORS

Shop-Rite Soda 3 1/2-gal. btl. **\$1**

CREAM STYLE

Shop-Rite Corn 8 1-lb. cans **\$1**

DEL MONTE

TOMATO JUICE

1-qt. 14-oz. can **25¢**

WHY PAY MORE?

Del Monte Peas 5 1-lb. cans **\$1**

WHY PAY MORE?

Shop-Rite Catsup 20-oz. btl. **25¢**

SHOP-RITE

Fruit Cocktail 4 1-lb. cans **99¢**

SHOP-RITE SLICED & HALVES YELLOW CLING

Peaches 4 1-lb. cans **99¢**

WHY PAY MORE? FARM FLAVOR

MIXED NUTS

2-lb. pkg. **99¢**

WHY PAY MORE?

Shop-Rite Flour 5-lb. bag **39¢**

PIECES AND STEMS SHOP-RITE

Mushrooms 4 4-oz. cans **\$1**

WILD

Bird Seed 20-lb. bag **\$1.29**

SHOP-RITE

Fruit Cocktail 1-lb. 14-oz. can **39¢**

DEER PARK

SPRING WATER

gal. btl. **59¢**

VALUABLE COUPON

MFG Towards the purchase of an 8-oz. jar

50¢ OFF

Chock Full O' Nuts Coffee

WITH THIS COUPON Limit: One coupon per family. Coupon expires December 25, 1971. Coupon good at any Shop-Rite Supermarket. MFG

VALUABLE COUPON

MFG Towards the purchase of a 6-oz. jar of 2AB3

23¢ OFF

Maxwell Instant Coffee

WITH THIS COUPON Limit: One coupon per family. Coupon expires December 25, 1971. Coupon good at any Shop-Rite Supermarket. MFG

SAVE 23¢

VALUABLE COUPON

MFG Towards the purchase of an 8-oz. jar of

50¢ OFF

Maxim Freeze Dried Coffee

WITH THIS COUPON Limit: One coupon per family. Coupon expires December 25, 1971. Coupon good at any Shop-Rite Supermarket. MFG

SAVE 50¢

SHOP-RITE COUPON

49¢ a 1-lb. 10-oz. box of

Snowy Bleach

WITH THIS COUPON Limit: One coupon per family. Coupon expires December 25, 1971. Coupon good at any Shop-Rite Supermarket. SR

SAVE 10¢

SHOP-RITE COUPON

79¢ a 1-lb. can of

Martinson Coffee

WITH THIS COUPON Limit: One coupon per family. Coupon expires December 25, 1971. Coupon good at any Shop-Rite Supermarket. SR

SAVE 18¢

New Yearbook Outlines American Agriculture

This new Yearbook outlines how rural America and U.S. agriculture can help make living good for all Americans of the next century. It cites programs designed

to encourage redistribution of the population over the next 30 years and take some of the pressure off the metropolitan centers through the creation of new growth centers around the smaller cities and towns of rural America.

The 80 chapters in the 416-page, clothbound publication are grouped in four major sections - "Space for living", "Services for living", "Production Resources for living", and "Issues for the Future".

Stores Show Increase In Christmas Volume

New Jersey department stores' Christmas sales for 1971 show an overall increase thus far this season as compared to 1969 and 1970. Ronald M. Heymann, Commissioner of the New Jersey Department of Labor and Industry, said today in reporting on a special survey made this week.

Said Commissioner Heymann, "The projections of Christmas sales in this special report are certainly encouraging. It looks like one of the best seasons for New Jersey in recent years. Needless to say, I am hopeful this kind of positive activity will help relieve the unemployment situation. From this and other indications I have received, it may very well be that we are moving on the upswing again in New Jersey."

In the recent survey covering 90% of all major retail chains throughout the State, the Office of Business Economics of the Department found that Christmas sales are up as much as 4% over 1970. These major chains

represent name stores that are throughout the Middle Atlantic Region and represent both discount outlets and department stores.

In general, conditions reported in the survey indicate that there are big shopping crowds and these crowds are using more cash than ever before. In the past, the tendency has been to charge items, but this has not come about automatically. Stores report using heavy promotions and advertising. The merchandise that had the greatest impact has been "off-price" reduced items.

The report shows that shoppers are leaning toward lower prices but stressing and insisting upon quality. An example is that there is a switch to higher-priced costume jewelry items rather than expensive jewelry. Luxury items are not back in style. Shoppers are leaning toward the practical and functional items.

Specifically, the stores indicate that sales are up at least 4% over 1970 and that the current unemployment situation has had no visible effect on the market place.

The quality of Christmas part-time help is much higher this year compared to 1970 with few difficulties in obtaining individuals to fill jobs and were not willing to settle for part-time Christmas employment.

As for merchandise procurement from suppliers, the survey showed stores indicate they are having no delivery problems. They report that the supplies of inventories are higher than last year (25%) in anticipation of a better season. This is in contrast to low inventories and the depletion of many items throughout the State before the end of the season in 1970. Many items were impossible to get or simply not available last year.

When questioned about which lines were selling the best, stores surveyed reported little difference between hard or soft goods. Shoppers are

buying usable items, i.e. clothing, ~~stereos, radios, T.V.'s~~, radios, T.V.'s, small appliances, and the like; not luxury items, i.e. furs, expensive jewelry, and perfume.

JOSEPH DeMAYO M.D.

Announces the opening of his new offices for the practice of general medicine at:

260 PARK AVE., NOTLEY
667-4402

Hours by appointment

The first nighttime
colds medicine
exclusively for
children.



\$1.59

Relieves major cold symptoms for hours to help assure the restful sleep his body needs

Helps clear stuffed-up nose • Eases simple body aches and pains • Reduces fever • Calms coughing • Soothes minor sore throat • Helps bring up phlegm
The makers of famous Liquiprin Liquid Pain Reliever have formulated the very first nighttime colds medicine ever made especially and exclusively for children. Liquiprin Nighttime Colds Medicine for Children acts safely to relieve the major discomforts of a cold so that your child can sleep soundly and healthfully to help provide the rest his body needs.

STORE COUPON

save 15¢

on purchase of
Liquiprin
Nighttime Colds Medicine
for Children



TO THE DEALER: You are authorized as our agent to redeem this coupon for 15¢ on the purchase of Liquiprin Nighttime Colds Medicine for Children. You will be reimbursed 15¢ plus 3¢ for handling. Invoices proving purchase of sufficient stock to cover coupons submitted must be shown on request. Failure to do so may void coupons presented for redemption. Any sales tax must be paid by the customer. Coupons are non-transferable and void if use is prohibited, taxed or otherwise restricted. Cash value 1/20¢. For redemption, mail to: Mitchum-Thayer, Inc., P.O. Box 31, Paris, Tenn. 38242.

Relieves major cold symptoms for hours to help assure the restful sleep his body needs.

HERMAN'S CUT-RATE

179 Market St.
Newark, New Jersey

SEASON'S
GREETINGS
FROM OUR
OFFICERS,
DIRECTORS AND
STAFF.



PEOPLES NATIONAL BANK
AND TRUST COMPANY
WASHINGTON AVE. AT VAN HOUTEN
BELLEVILLE, N. J.

Tri-City Office: BLOOMFIELD AVE. AT BELMONT
MEMBER FEDERAL RESERVE SYSTEM
FEDERAL DEPOSIT INSURANCE CORPORATION
Main Office: FRANKLIN AVE. AT JORALEMON

Area Parks Open Skating Is Scheduled

Additional skating sessions have been scheduled by the Essex County Park Commission in its two indoor rinks during children's Christmas holidays.

At the South Mountain Arena in West Orange the extra sessions will start on December 23. On that day there will be three sessions, 9:30 a.m. to noon, 3:30 to 5:30 p.m. and 8 to 10:30 p.m. On Christmas Eve, two sessions are scheduled, 9:30 to noon and 3:30 to 5:30 p.m. The rink is closed on Christmas Day and there will be two sessions on Sunday, December 26, 11 a.m. to 1 p.m. and 2:15 to 4:30 p.m.

From Monday, December 27 through Thursday, December 30 there will be three public sessions daily, morning, afternoon and evening, the same as December 23. On Friday, December 31, the schedule will be the same as Christmas Eve.

On New Years Day there will be three high school hockey games starting at noon and a public skating session from 8:30 to 11 p.m.

At Branch Brook Ice Center in Newark, there will be three public sessions, morning, afternoon and evening.

**ANCO
IS THE
ANSWER
FOR
RCA**

257 PARK AVE
NUTLEY 667 1914

For A Merrier
Holiday Season It's

FRANKLIN CARD & PARTY SHOP

- Hallmark Cards
- Christmas Party Goods
- Barricini Candy
- Gift Wrappings

HOLIDAY SPECIAL!!

Barricini

BARRICINIAN
ASSORTED CHOC.

REG. \$2.95
Sale \$2.50

We Have
"SILLYSCULPTS"
by
RUSS BERRIE
& COMPANY



Each Is Unbreakable &
Comes In A Ready To Mail Package

FRANKLIN CARD & PARTY SHOP

753 2324

Seibel's Holiday spirit
Where you know someone really cares!!!



HOLIDAY FASHION SPIRIT!

from Seibel's collection of holiday gowns
-beaded & jeweled to make you sparkle...

SEIBEL'S

One of New Jersey's and Largest Women's Fashion Stores
NUTLEY: 227 Franklin Avenue / 661-1900 Free Alterations
Open every eve. til Christmas (except Sat.) Use our 90 Day No Service Charge Credit Plan



This message is bringing our holiday wish... a very Merry Christmas to all.

NUTLEY FLORIST & GARDEN CENTER

149 Franklin Avenue
Nutley, New Jersey 667-8468

1,000 Christmas trees at reasonable prices.
Also: Grave blankets, pillows, sprays & wreaths \$3.50 up.



Biancola Jewelers
DIAMONDS WATCHES
JEWELRY WATCH & JEWELRY REPAIRS
SPECIAL ORDER WORK
380 FRANKLIN AVE. NUTLEY 667-3800



Holiday Greetings
Centre Delicatessen & Caterers
553 Centre Street
Nutley, N.J. 661-1067

Casa Cocchiarella Clothiers & Formal Wear
475 Franklin Ave.
Nutley, N.J. 667-6973



HELLO



BEST WISHES EAST NUTLEY GARAGE & BODY SHOP
38 Washington Ave.
Nutley, N.J. 667-0608
C.C. Fanelli & Sons
Established Since 1925

Freddie's Market
90 Union Avenue
Nutley, New Jersey 667-4484



Yuletide Greetings



Merry Christmas
Joseph COCCIA Agency
RENTAL DEPARTMENT
636 Kearny Avenue
Kearny, N.J. 748-1000

MERRY CHRISTMAS



SEASON'S GREETINGS
Sally's Auto Parts, Inc.
75 Franklin Avenue
Nutley 667-8300



Happy Holiday
Griffith Shade Shop
308 Washington Avenue
Nutley, New Jersey 667-1474



LANDOLFI Home for Funerals
503 Union Avenue
Belleville, N.J. 759-7600

Greetings



MEYERS QUALITY BAKERY OF BELLEVILLE
382 Washington Avenue
Belleville, N.J. 759-1673

Happy Holiday

Yuletide Greetings

Nutley Automatic Car Wash
130 Washington Avenue
Nutley, N.J. 667-4344

PARK BARBER SHOP
303 Franklin Avenue
Nutley, N.J. 667-9748

BEST WISHES

Expert Color TV Service

JOHN SICLARI'S COLOR TV SERVICE
661-1548



Best Wishes



Christmas Cheer
THIRD RAIL "Uni-Sex Clothing & Jewelry"
98 Franklin Street
Belleville, N.J. 751-6370



Greetings
ALLEN PONTIAC, INC.
Allen Leasing Co.
645 WASHINGTON AVENUE
BELLEVILLE, N.J. 751-0400
Norman Allen



GREATINGS
SEW-U-SAV
386 Franklin Avenue
Nutley, N.J. 661-3020

Stanton Funeral Home
661 Franklin Avenue
Nutley, N.J. 667-3131



Christmas Cheer
E. Donald Harrison-Owner-Manager



RALPH'S PIZZERIA
564 Franklin Avenue
Nutley, N.J. 667-9635

CHEERS

LATERZA'S DRUGS
313 Union Avenue
Belleville, N.J. 759-2761



A Christmas Wish



SHERMANS CHILDREN'S WEAR
155 Washington Ave.
Belleville 759-2197
213 Franklin Ave.,
Nutley, 667-0392
"The Store That Has Everything For The Young Generation"

Holiday Greetings

IRENE & LIZ PARTY CENTRE
396 Centre Street
Nutley, N.J. 661-2161
"TRY US, YOU'LL LIKE US!"



HELLO

HAPPY HOLIDAY



TRA PAR INC.
10 Main Avenue
Clifton (Delawanna) New Jersey
667-4141 779-7941
Transmission Specialist
over 25 Years Experience



Christmas Cheer
Central Dry Cleaners & Tailors
281 Franklin Avenue
Nutley, N.J. 667-3949

CHEERIO

Marilynn Wright's School of Dance
Learn to Dance
The "Wright" Way
287 Franklin Ave. Nutley 667-2725 338-9498

BEST WISHES RAY CATENA'S TOWN MOTORS
319 Kearny Avenue
Kearny, N.J. 997-2600

A Christmas Wish
THE DANCE STUDIO
Styertown Shopping Center
Clifton, N.J. 778-8652



BELLEVILLE NUTLEY GLASS CO.
96 Academy Street
Belleville, N.J. 751-0835

Yuletide Joy

Lyndhurst Diner
540 Riverside Avenue
Lyndhurst, N.J. 939-1826



GREETINGS
Home and Office Parties Catered



BARBERIA HEATING
10 Lincoln Street
Nutley, N.J. 667-6665
Plumbing - Heating - Electrical - Air Conditioning

Christmas Joy



MERRY CHRISTMAS

ELECTROLUX SALES & SERVICE
23 1/2 BELLEVILLE AVENUE
BLOOMFIELD, N.J. 743-8359

GREETINGS TO ALL

This message is bringing our holiday wish...a very Merry Christmas to all.

A-1 Rug & Upholstery Cleaning Co.

165 Watchung Place
Nutley, N.J.
667-5550



HAPPY CHRISTMAS

MERRY CHRISTMAS



Francis Cake Specialties & The New Francis Bakery

86 Harrison Street
Belleville, N.J.
759-2676

"THE Wedding & Birthday Cake Specialists"

A Christmas Wish



Wells Fargo Security Guard Services

307 BROAD STREET
BLOOMFIELD, N.J.
743-0330



From this family to yours go friendly thoughts for a love filled holiday.



Everyone Knows George T. Bowes REALTOR

667 Franklin Avenue
Nutley
667-3376

Joy

KASTNER'S FURNITURE

492 Franklin Avenue
Nutley, N.J.

Furnishing fine homes for over 40 years



Holiday Cheer



ECONOMY Plumbing & Heating

39 LaFrance Avenue
Bloomfield, N.J.
748-5390

CHEERS



Lionel Bal-Realtor

545 Kingsland St.
Nutley, N.J.
661-0880

A Christmas Wish

VAN DYK & CO. INC.

Main & William Streets
Belleville, N.J.
759-3225



GREETINGS



LITTLE'S PHARMACY, INC.

547 Franklin Avenue
Nutley
667-0822

Christmas Joy



JOHN J. McGRANE & SON

(Licensed Real Estate Broker)
254 Kingsland St.
Nutley
667-3231

Greetings

Jolly Cleaners

300 Washington Ave.
Belleville, N.J.
751-0540



Christmas Joy

BOUTIQUE ALLEY

393 Franklin Avenue
Nutley, N.J.
661-0191



Greetings



Nutley Hair Dresser

Mr. John and Staff

GREETINGS

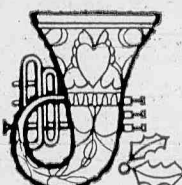

Bloomfield Employment Agency

554 Bloomfield Ave.
Bloomfield
B Level, Suite L-4
748-6060

Yuletide Cheer



Yuletide Joy

HON. JOSEPH V. MELLIO

The Television Clinic

282 Belleville Avenue
Belleville
751-4035



Best Wishes



HESS SERVICE STATION

24 FRANKLIN AVE.
BELLEVILLE, N.J.
759-9887

HELLO

WARING'S Cleaners & Tailors

526 Franklin Avenue,
Nutley 667-2277
473 Centre Street,
Nutley 667-0087



Peace On Earth

ONE HOUR MARTINIZING

239 Franklin Avenue
Nutley
667-9602
FREE BOX STORAGE



A Christmas Wish

SURROGATE NICHOLAS R. AMATO

Essex County

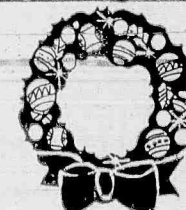

Best Wishes

WINDHEIM Plumbing & Heating Company

418-20 Franklin Avenue
Nutley, N.J.
667-6886

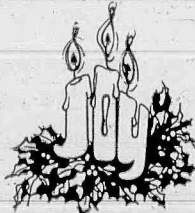

A Christmas Wish



Learnard Chevrolet

514 Washington Ave.
Belleville, N.J.
759-4200

Best Wishes



WANNER'S APPLIANCE

188 Chestnut Street
Nutley
667-0685

Peace



Councilman-at-Large

Ralph A. Villani

Newark, N.J.

BEST WISHES



Merry Christmas

MUSCARA MUSIC

314 Washington Ave.
Belleville, N.J.

759-2220

"Aluminum Products"

GILD-N-SON

328 Belleville Pike
Kearny, N.J.
991-6222



Yuletide Joy

George B. Pifer Realtor

398 Washington Avenue
Belleville
759-0300



NOEL



Greetings

EXPRESSIONS

70 Washington Street
Bloomfield Center
748-6636



Happy Holiday

STRAUSS STORES

46 FRANKLIN AVENUE
NUTLEY, N.J.
667-3962

Holiday Greetings

Biase's Caterers

Restaurant & Cocktail Lounge

Excellent Facilities for Large and Small Parties. Parties Catered at your Home.

Engagements-Anniversaries
Weddings & Showers
451 Bloomfield Ave.,
Newark, N.J.
483-3980



SEASON'S GREETINGS
Frank A. Orechio



North Ward-Newark
Republican Chairman

Anthony
"ToTo"
Couzzi

Christmas Cheer

Hon.
Ralph D'Ambola



MERRY
CHRISTMAS

Councilman-at-Large
Newark

ANTHONY
"DUMAS"
GUILIANO

Newark, N.J.

Assemblyman
DAVID R.
GOLDFARB
Essex County



Senator & Freeholder-Elect

GERADO L.
DEL TUFO

Essex County

Yule Greetings

HAPPY HOLIDAY

SENATOR
JAMES H.
WALLWORK
Essex County



RICCIARDI
BROS.

GREETINGS Stella D'Ora Paints

1915 Springfield Ave.
Maplewood, N.J. 07040

762-3830

287 Bloomfield Ave.
Bloomfield, N.J. 07003

748-3030

Merry Christmas

THE
SPATOLA
FUNERAL
HOME



Over Seventy Years
Of Sincere Service

DIRECTORS

Gerald J. Spatola, Mgr.
Agata Spatola O'Connor
Patrick J. O'Connor

482-2744

240 Mt. Prospect
Newark, N.J.

MERRY CHRISTMAS

Sally & Lou
Acocella

& Children
Michael Anthony
Anne Rose
Mary Anne

Christmas Cheer

Sunbank Newspapers

763 Bloomfield Ave.
Nutley, N.J.

Greetings

Herald Publications

763 Bloomfield Ave.
Nutley, N.J.

GEMINI TRAVEL
AGENCY, INC.

147 Grove St.
Bloomfield, N.J.
748-4848

Personalized Travel Accommodations
Individual & Group
Domestic & Worldwide



Greetings

Freeholder

PHILIP C. ROTONDO

Essex County

Merry
Christmas

Senator

MILTON A.
WALDOR

Essex County



ST ANTHONY'S
CHURCH

Belleville, N.J.

Rev. Joseph J. Cestaro, Pastor

NICHOLAS V.
CAPUTO

Essex County Clerk



HAPPY HOLIDAY



Senator

MICHAEL A.
GIULIANO

Essex County

SEASON'S
GREETINGS

ST. LUCY'S CHURCH

Newark, N.J.

Rev. Joseph J. Granato,
Administrator Pro-tem



PIERONI'S
FINISH LINE

Restaurant & Cocktail Lounge
Tony And Elvera Pieroni
Your Hosts

461 Poseville Ave.
Newark, N.J.

CHEERS

482-7778

A Christmas Wish

Supervisor

WALTER C.
BLASI

Essex County

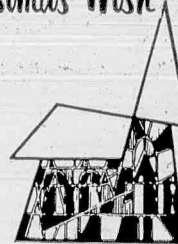

IMMACULATE
CONCEPTION
CHURCH

Newark, N.J.

Rev. Benjamin A. Piazza,
Administrator

HON
C. ROBERT
SARCONI

BEST WISHES



Councilman &
Assemblyman-elect

FRANK G.
MEGARO

North Ward
Newark, N.J.

Best Wishes

LOU CAPUTO
FLORIST

For The Best In Flowers
Member
Florists' Telegraph Delivery Assn.

482-3248
483-9796

51 Bloomfield Avenue Newark, N.J.

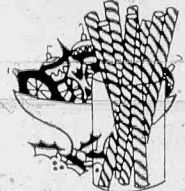

Happy Holiday



Calandra's
Italian and
French Bakery

240 First Ave.
Newark, N.J.
484-5598

A Christmas Wish

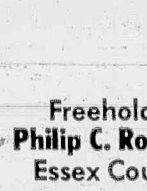

Freeholder
Philip C. Rotondo
Essex County



Christmas Joy



VISCO'S
SPORTING GOOD'S
CENTER

Trophies, Plaques & Laminations

71 Bloomfield Ave.
Newark, New Jersey
483-9387
482-5914

Yuletide Joy



BEN
D'ALESSIO

FURNITURE

159 GROVE ST.
BLOOMFIELD, N.J.



Yuletide Greetings

743-2228



GIANNOTTO'S
PHARMACY

Benedetta &
Nicholas Giannotto
B.S., Reg. Pharm.

Daily 9 A.M. - 10 P.M.
Sunday 9 A.M. - 1 P.M.

BEST WISHES

Phone Us For Free Pick Up And Delivery Service

195 First Avenue
(Corner Bloomfield Ave.)
Newark, N.J.

482-8220

482-8221

CHEERIO

THE
FOUNTAIN
RESTAURANT



New Jersey's Foremost
Roman Restaurant

Make Your New Years Eve.
Reservations Early

Wattessing Avenue
Belleville
751-3800

Under the Personal Direction of
Joseph and Vincent Pannullo

FREEHOLDER

RAYMOND
P. STABILE

Essex County



HELLO



Christmas
Greetings

RESERVATION
INTERNATIONAL

Personalized Travel Accom-
modations individual & Group,
Domestic & Worldwide

147 Grove St.
Bloomfield, N.J.
748-4848



Thomas & Joan
VALENZA
OPTICIANS

Prescriptions Filled
Broken Lenses Replaced
One of the Finest Collections of Frames
Both Foreign & Domestic

485-3465

561 Bloomfield Ave., Newark, N.J.

FOREST HILL
DRESS SUIT
SERVICE

Formal Wear
Sales and Rental
Latest Style Tuxedos & Ruffle Shirts

797 Mt. Prospect Ave.,
Newark, N.J.

482-7170



Holiday Greetings

The Belleville Times

News

Bellboy Quintet Drops Third Tilt; To Entertain Orange Club Today

By Cris Farley

Nutley dealt Belleville its second loss of the young season Friday at Nutley 60-54, but the win, Nutley's first against three losses, did not come without a strong fourth quarter comeback by the Bel-

lboys.

Nutley led throughout the game moving just before the half to a 42-23 spread, but the Maroon Raiders were outscored 16-8 in the final period and a runaway almost became an upset. Nutley, playing at home, jumped out

to a quick 10-4 lead at the outset of the game on two buckets and a foul shot by soph Rich Clark, starting his first varsity game. Belleville came back on a corner shot by Mike Petronaci and two fouls by Joe Lotruglio. A jumper from the foul line at

the buzzer put Nutley ahead 14-8 at the end of the opening period.

Nine Nutley points around two foul shots by center Ken Zoppa gave the Maroon Raiders a 23-10 lead halfway through the second quarter before Belleville began to

move the ball. Lotruglio and Vin Turturiello picked up a couple loose balls to score two quick layups, but Mike Calicchio hit a 20-foot jumper and a charity shot on a technical foul on the Bellboys to keep Nutley ahead 26-14.

Senior Nutley center Kevin

Salters, improving with each game, took a quick pass from Pete Frazza for a layup. Petronaci drove the length of the floor for a bucket and hit two fouls to put Belleville within ten at 1:20 but Vern Shepard, averaging over 17 a game for Nutley, put in a loose ball

(Continued on Page 14)



READY FOR SHOT from the line is Nutley's high scorer Vern Shepard. The game was still close at this point as can be seen from the scoreboard, but Shepard

missed and Vin Turturiello (14) recovered for the Bellboys. Guarding Shepard here is Mike Petronaci (21).

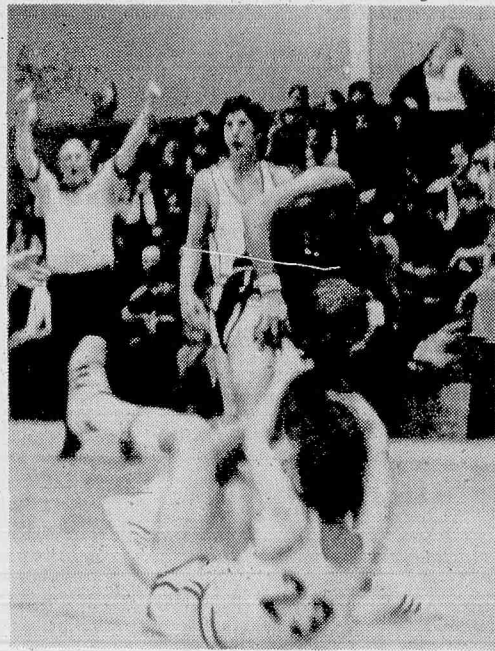

JUMP BALL says the ref as Nutley's Jim DeWolfe and Belleville's Ken Zoppa fight for the ball. Zoppa won the jump but the Raiders won the game 60-54.

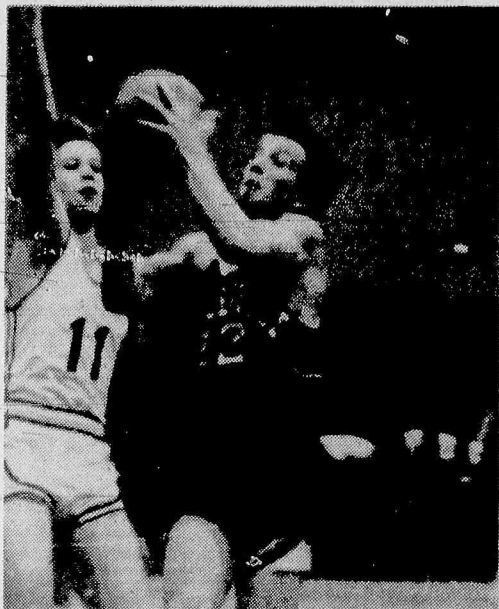

DRIVING for a shot midway through the fourth quarter is Belleville's grid quarterback and basketball guard, Joe Lotruglio. Rich Clark of Nutley (11) stopped the play.

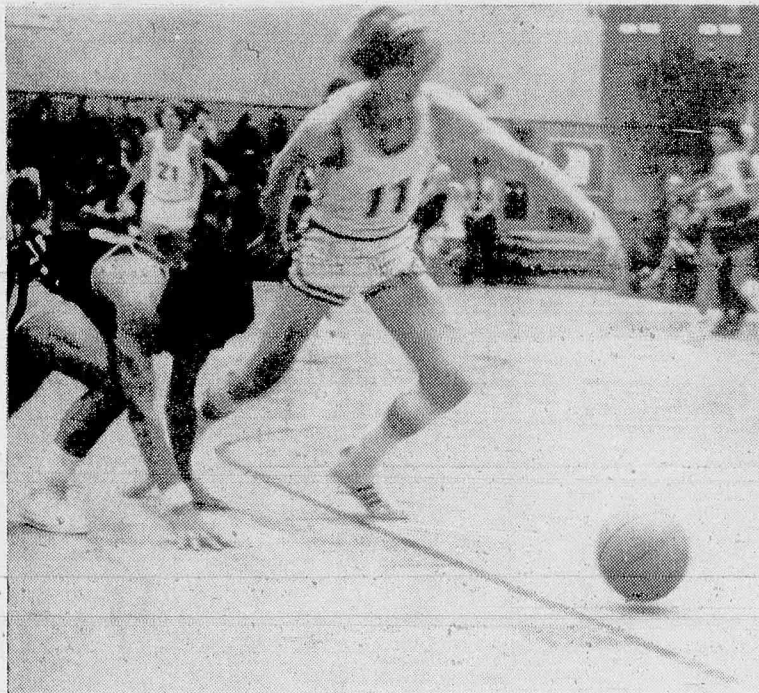

SCRAMBLING AGAIN for a loose ball Friday in the Belleville-Nutley game were Frank Petite (1) of Belleville and Soph. Rich Clark of Nutley. The home team

made fewer mistakes and hit key shots to take home their first 1971 victory. Belleville is 1-2.

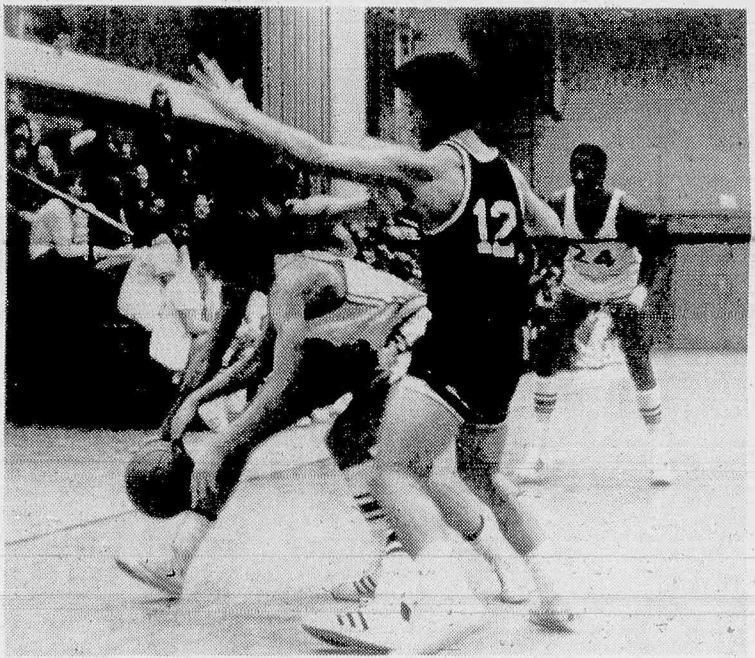

WILD PLAY overcame cautious basketball at times Friday. Here Mike Calicchio for Nutley and Belleville's Mike Petronaci go after a loose ball in the

fourth quarter. Joe Lotruglio (12) and Vern Shepard wait in the wings for their turn.



CO-CAPTAIN Ken Zoppa pulls down a defensive rebound for Belleville in the first period. The senior center got into foul trouble early and his absence hurt the Bellboys later in the game.

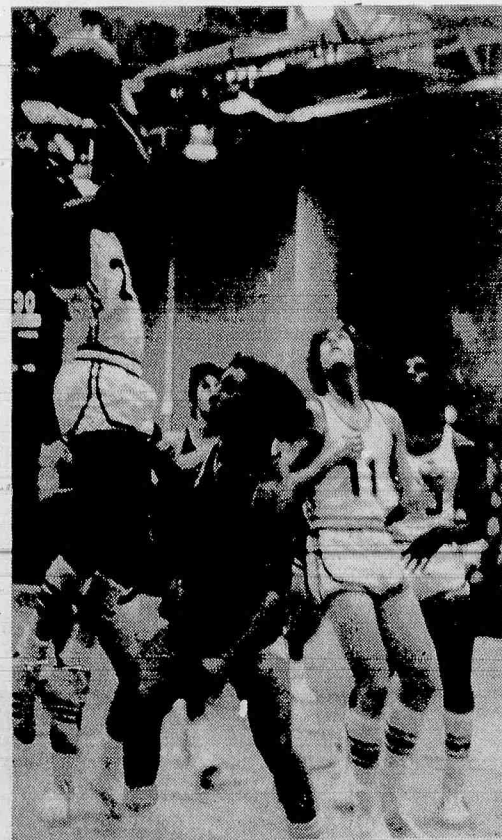

SCORING on a 5-foot jumper just before the end of the first half is Nutley co-captain Vern Shepard. The bucket gave Nutley a 32-18 lead at intermission.

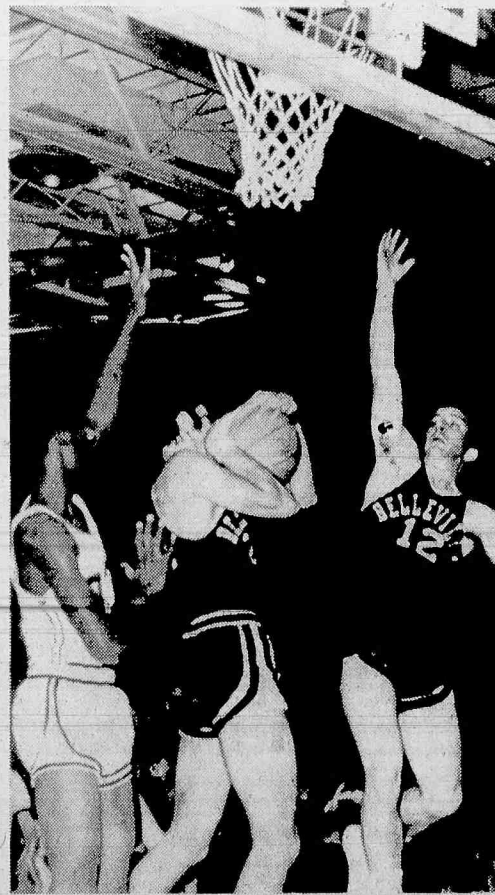

ZOPPA GETS ANOTHER rebound for Belleville as the Bellboys fought back from a 19 point deficit in the final period to lose 60-54. Kevin Salters (33) goes up for Nutley.

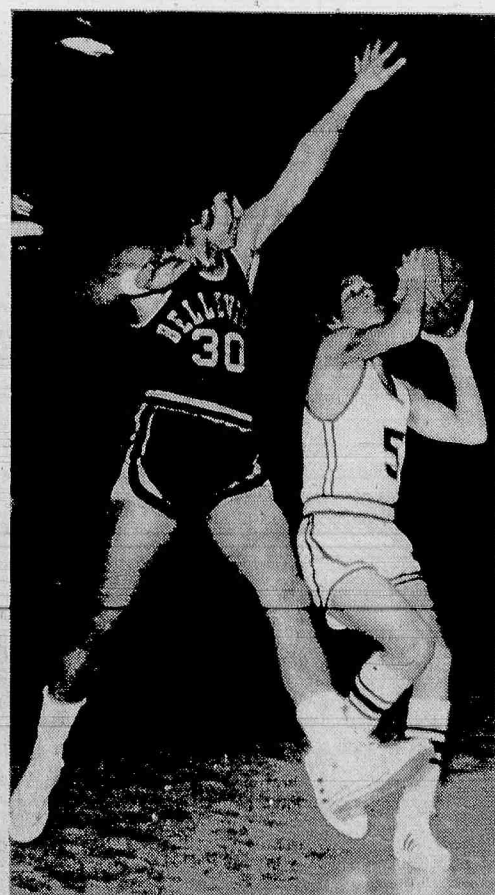

SOPH BALLHANDLER Mike Calicchio of Nutley showed he could shoot as well Friday, hitting four nice buckets and a pair of fouls. Here Calicchio tries to shoot over Frank Petite of the Bellboys.

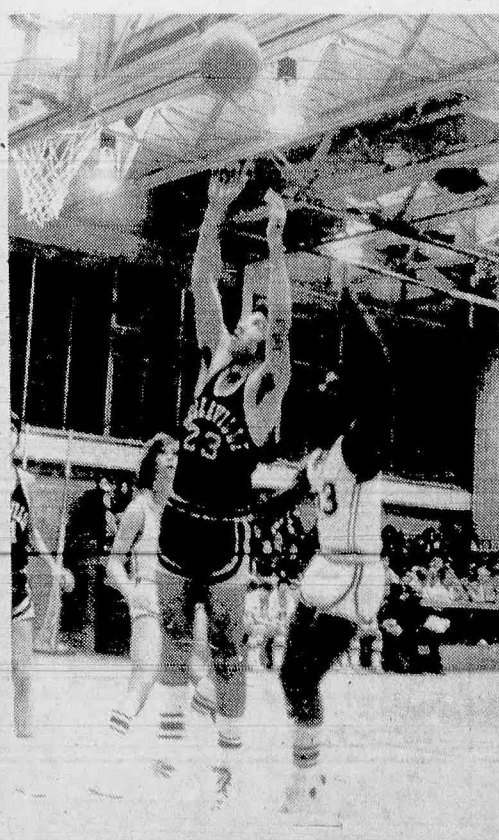

BOXING OUT Nutley's Kevin Salters for a rebound in the second quarter is Cary Grobstein (33) of Belleville.

Cagers Drop Contest To Maroon

(Continued from Page 13)
under the home basket and scored a short basket to put Nutley ahead 32-18 at the half.

Although there were substantial miscues and fouls on both sides, Nutley appeared

to hit key baskets through the first half. Belleville was not able to move the ball to Zoppa, and the Raiders seemed to be in control. In addition, the Belleville center got caught for three personal fouls and had to be taken out.

Bellgirls Lose Maroon Game

Belleville's Girls Varsity Basketball Team was handed its first defeat of the young season by the Nutley Raiderettes. The 18-16 loss came after it was announced the Boys Varsity had lost. The game was played in two overtime periods.

The end of the first quarter saw the Bellgirls ahead 7-6, with scoring by Cindy Ferro, Joanne Falcone, Susan Winship, and Helen Healy.

There was no scoring in Bellgirls Drop One

NUTLEY (18)	G	F	T
Dewin, J.	6	1	7
VanSchoick, M.	3	1	7
Castello, L.	0	1	1
Manfria, J.	1	0	2
Henry, E.	2	1	5
Redden, R.	1	0	2
TOTALS	7	4	18
BELLEVILLE (16)	G	F	T
Ferro, C.	2	0	2
Falcone, J.	1	0	4
Maloney, D.	1	2	4
Winship, S.	0	1	2
Healy, H.	1	0	1
Peldonas, M.	0	1	1
Smith, K.	1	0	2
TOTALS	6	4	16

Nutley opened the second half like it was a continuation of the second quarter with Salters scoring a quick two from underneath, and a soft jumper from 10 feet. Turturiello, however, converted a three-point play and Petronaci, Belleville's best shooter, scored from the corner to make the score 36-23.

Nutley then ran six on baskets by Salters, Shepard and Dan Bouton to open the biggest margin in the game, 42-23.

With four minutes to go in the quarter, the Bellboys took advantage of Nutley foul trouble to narrow the gap somewhat. A pair of baskets and two foul shots by Zoppa,

a short bucket by Gary Soldo made the score 44-31, but Calicchio hit a long shot, scored

on a break and Clark made a jumper from the foul line to open it up again 52-31.

Nutley-Bellboy Tilt

BELLEVILLE (54)	G	F	T
Petronaci	6	4	16
Zoppa	2	10	14
Lotruglio	3	2	8
Turturiello	3	3	9
Soldo	3	1	7
Pette	0	0	0
Corino	0	0	0
Canyon	0	0	0
Grobstein	0	0	0
TOTALS	17	20	54
NUTLEY (60)	G	F	T
Shepard	6	5	17
Calicchio	4	2	10
Clark	4	1	9
Salters	4	1	9
Bouton	3	0	6
Frazza	2	1	5
DeWolfe	2	0	4
Tremarco	0	0	0
Savino	0	0	0
TOTALS	25	10	60
BELLEVILLE	8	10	20
NUTLEY	14	18	20

Four Nutley fouls in the last minute gave the Bellboys five gift points, Zoppa hitting four foul shots in as many attempts, to make the score 52-38 going into the fourth quarter.

At this point, however, Calicchio, Salters, Clark, Frazza and Jim DeWolfe

were in foul trouble, and Nutley slowed things down, hoping to nurse their lead. With the score 56-40, play became sloppy again, and Zoppa hit two fouls off Salters fourth personal, those two fouls started a Belleville comeback as Nutley continued to play cautiously.

NORTHERN NEW JERSEY OIL CO.

QUALITY FUEL OILS
COMPLETE HEATING SYSTEMS

For Home and Industry

Prompt Delivery and Service

DIAL 484-4242

2052 McCarter Highway, Newark, N.J. 07104

DON'T CALL US

Just Bring Your AUTO And Title
Or Payment Book To:

Bell-Pike Motors

Cor. Belleville Tpke & River Rd.,

North Arlington

(Across from Arlington Diner)

And pick up a check!

American Motors

Dealer

SERVING BELLEVILLE, NUTLEY AREA

PARK SERVICE Inc.

470 BROAD ST.

BLOOMFIELD, N.J. 748-0600

ALL STORES OPEN UNTIL 9 P.M. EVERY NIGHT

JOHNS BARGAIN STORES

Your Christmas Store!

THURSDAY & FRIDAY TREMENDOUS CLEARANCE

20% TO 40% OFF

OUR REGULAR LOW PRICES ON CHRISTMAS DECORATIONS!

100'S OF ITEMS FOR TREE TRIMMING AND HOME DECORATION!!



BOX OF 25
CHRISTMAS
GREETING
CARDS

44¢



BOX OF 12
CHRISTMAS TREE
HANGING
ORNAMENTS

2 FOR 1



PKG. OF 4
GIANT ROLLS
DELUXE
GIFT WRAP

2 FOR 1

• Latest Scenes, Designs And Savings • Gold, Bronzed, Embossed & Glitter Style • With Envelopes • Frosted & Decorated Ornaments With Reflector • Also • Paper Wrap In Latest Holiday Designs • Shimmering Foil Wrap, Solid Colors or Embossed Designs

189 WASHINGTON AVE., BELLEVILLE

Catering by Angelo

26 FIRST AVE., BLOOMFIELD
Planning a Party?

- COMPLETE SERVICE
- SMALL OR LARGE PARTIES IN YOUR HOME

HOT ITALIAN
BUFFET
Our Specialty



"Be A Guest At Your Own Party"

Call For Free
Catering Guide

748-7487 • 661-1894

Angelo's Caterers 26 First Ave., Bld.

Welcome friends with

Brookdale



Keep A Case On Hand
And Enjoy The Holidays

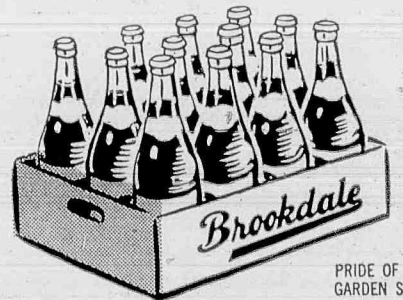

PRIDE OF THE GARDEN STATE

BROOKDALE BEVERAGE CO.
CLIFTON-BLOOMFIELD

Phone 472-6900

BROOKDALE ARTESIAN WATER
CERTIFIED LAB ANALYSIS

Odor	No objectionable odor	Magnesium	11.00
Color	7.0 — APHA Platinum Cobalt Standard	Total Chromium	0.00
Taste	No objectionable taste	Nitrates	12.20
Turbidity	2.00 Jackson Units	Sulfates	\$250.00
pH	10.00	Phosphates (Ortho)	0.00
	B.p.m.	Chlorides	60.00
Iron	0.00	Fluorides	0.00
Manganese	0.00	Total Dissolved Solids	360.00
Copper	0.00	Total Hardness	238.00 or 34 grains
Calcium	22.50		
Sodium	53.00		

THIS WATER MEETS CHEMICAL STANDARDS FOR DRINKING WATER POTABILITY, HAS EXCELLENT TASTE, ODOR, AND CLARITY.

A
MERRY
CHRISTMAS
AND A
HAPPY
NEW YEAR

TO
All Our Customers,
Readers of our
Column and
Friends
From
All Of Us At

BECK'S

Suit Club Winners

John Galle

Belleville

MERRY CHRISTMAS

FRANKLIN

MEN'S SHOP

228 FRANKLIN AVE.

at the Center

hours 9 A.M. to 9 P.M.

Mondays and Fridays

9 AM to 6 PM

Tues. - Wed. - Thurs. & Sat.

667-0189

SERVICE
SADSACKS



If you bought a Chrysler Corp. car elsewhere in N.J. or even out of state and cannot get proper service, SEE US! Fast Service, Warrantee or Regular. Courteous. Efficient Service no matter where you bought your car.

BIGELOW MOTORS

Chrysler Plymouth Import-Export-Volvo

28 Years at this Location

50 WASHINGTON AVE., BELLEVILLE

PL 1-5555

FLAT ROOFING

SPECIALISTS

HARRISON & SON

ROOFING CO.

WY 1-3319 WY 1-5479

"MERRY CHRISTMAS" FROM KARLS

Magnavox

**SAVE
UP TO
\$101**

holiday specials

SAVE
ON
OVER 50
MAGNIFICENT
ENTERTAINMENT
VALUES

**BUY
NOW**

Total Automatic Color TV

... TAC, the *complete* electronic system that lets you kick the bothersome TV tuning habit by *automatically* keeping flesh tones natural and pictures sharp. No more jumping up to adjust controls ... no more green or purple faces. And—the Magna-Power Chassis uses predominantly solid-state components for improved performance and greater reliability.

**SAVE \$21
NOW \$278**

12" diagonal measure pictures—brought to you instantly and automatically with the wonderful convenience of TAC. Slim and trim portable model 6114 also has Quick-On, removable sun shield, plus telescoping dipole antenna and convenient carrying handle. Shown on optional cart, it's also perfect anywhere!

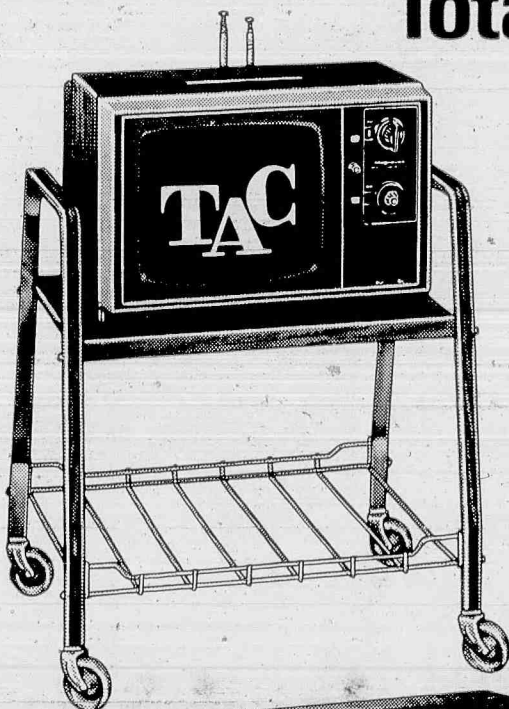
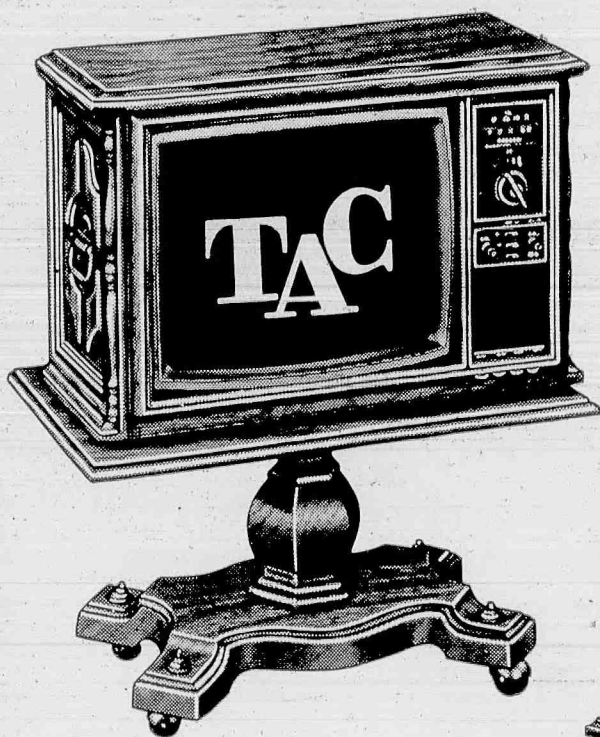

**SAVE \$51
NOW \$418**

Matching pedestal base \$30—both for \$448 19" diagonal measure pictures ... plus innovative styling—all yours to enjoy with today's most beautiful table model! Model 6284, in exquisitely detailed Early American design, also has a Matrix picture tube for clearer, brighter, sharper pictures. Mediterranean and Contemporary styles also.

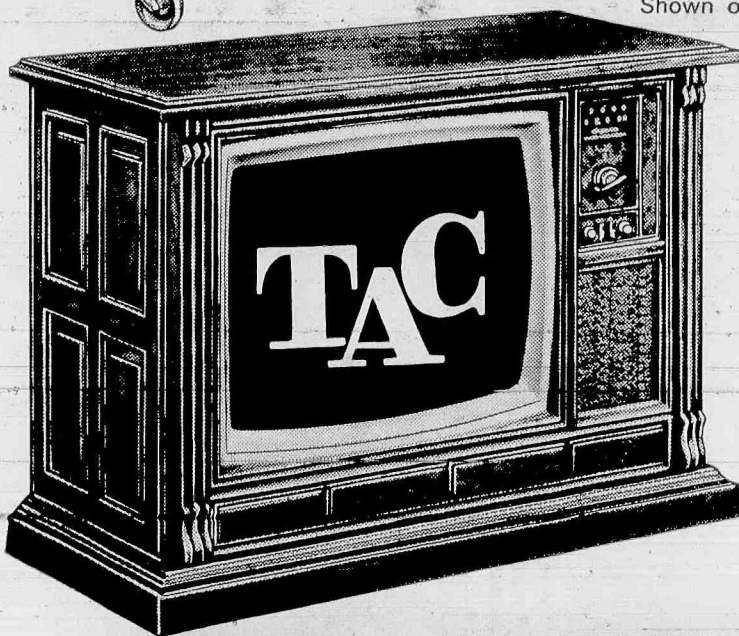

**SAVE \$101
NOW \$548**

Huge 25" diagonal measure screen—the largest available today. Magnificent to see—on or off—model 7156, in Mediterranean styling, has the new Matrix picture tube with a black substance isolating each color dot—resulting in clearer, sharper, brighter pictures. Also in two Early American styles, plus Danish Modern, Contemporary, French and Italian Provincial.

**STILL TIME
FOR
CHRISTMAS
DELIVERY**



SAVE \$9⁹⁵ on slim-and trim portable TV model 5036 with ultra-rectangular 19" diagonal measure pictures, telescoping dipole antenna and convenient carrying handle. Perfect anywhere—in any room in your home. Complete with mobile cart **NOW \$139⁹⁵**

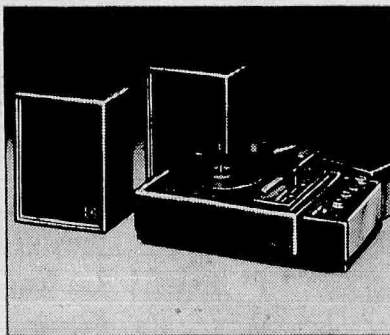

SAVE \$10 on compact stereo phono system model 9280 with performance far in excess of its price tag. 6-Watts EIA music power, automatic Micro Changer, plus two 6" speakers and jack for optional headphone. Dust cover.

NOW \$89⁹⁵

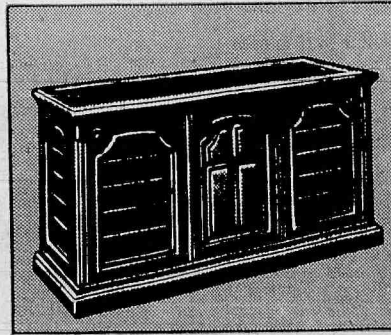

SAVE \$101 on Astro-Sonic Stereo FM/AM radio-phono. Spanish model 3763 has 50-Watts EIA music power, four speakers in an Air-Suspension System, Micromatic player. Contemporary, Early American, French Provincial too.

NOW \$398

karl's
sales & service

111 WASHINGTON AVE.
BELLEVILLE

759-6700 — OPEN 'TIL 9 P.M.



KARL'S
REVOLVING
CHARGE

**MAGNAVOX
FACTORY
DIRECT RETAILER!**

To Manage Stores

Three promotions to management positions at Garden State Farms are announced by George A. VanHouten, vice president-marketing of the dairy store firm.

Thomas H. Lyness has been advanced to head supervisor, Michael Sandag to personnel manager, and Richard B. Vautin to a stores supervisor.

Lyness, 1-29 35th Street, Fair Lawn, joined Garden State Farms 10 years ago as a store manager, and has since served as a supervisor and personnel manager. Previously, he had 25 years retail store management experience with Great Eastern stores and Ramapo Valley Co-op. He is a native of Paterson.

Sandag, 65 Sylvan Terrace, Wayne, joined Garden State Farms as a store manager supervisor in 1965 after holding supervisory posts with Acme Markets for 15 years. A native of Passaic, he

has taken special food merchandising courses from Cornell University.

Vautin, 15 Rock Ridge Road, Haskell, came to Garden State Farms as a store manager in 1963. VanHouten said the Passaic native has proved exceptionally successful in applying the firm's

unique retailing techniques for milk and other products in the stores he has managed.

The promotions of Lyness, Sandag and Vautin fits into Garden State Farms' long-range planning for continuing growth of its jug milk stores in northern New Jersey, according to Van Houten.

Local Firm Gets Agency

William Hoffman, president of the Hoffman Companies, Belleville, announced the appointment of the Craspe Agency for advertising and sales promotion. The agency will represent Hoffman in all media in addition

to assisting the director of marketing, Frank Sheehan.

Hoffman is a major leaser of huge 200 ton mobile cranes as well as being a sales agency for these cranes. The Hoffman Companies are

comprised of an International Division which is currently engaged in various projects all over the world, a Maritime Division which is represented in many of the major ports of the U.S. with crane installations and crane

rentals, a Construction Division which rents and sells cranes to users in the construction industry, and a Heavy Hauling Division which in addition to cranes and various other equipment, has one of the largest vehicles

in existence.

This 'vehicle' is used to move extremely heavy or difficult loads over the road. In its largest configuration it rolls on 54 huge truck tires, and is pulled by a 1,000 h.p. tractor.



Richard B. Vautin



Michael Sandag



Thomas H. Lyness

Pantry Pride

DISCOUNT FOODS®

SAVE AN EXTRA \$2.38 WITH COUPONS IN THIS AD

10¢ OFF! ONE 3-LB. BOX FROZEN STATE OF MAINE WHITINGS SOLD IN THE SEAFOOD DEPT. LIMIT 1 ONE COUPON PER FAMILY COUPON GOOD THRU DEC. 28

50¢ OFF! ANY EXCEPT 2 LBS. OR LESS CANNED HAM LIMIT 1 ONE COUPON PER FAMILY COUPON GOOD THRU DEC. 28

10¢ OFF! ONE BOT. ALL VARIETIES HORN & HARDART DRESSINGS SOLD IN THE PRODUCE DEPT. LIMIT 1 ONE COUPON PER FAMILY COUPON GOOD THRU DEC. 28

10¢ OFF! ANY THREE 1-PT. 12-OZ. BOTS. CANADA DRY GINGER ALE OR CLUB SODA LV. 10-17 LIMIT 1 ONE COUPON PER FAMILY COUPON GOOD THRU DEC. 28

7¢ OFF! ONE 1-LB. CAN MAXWELL HOUSE COFFEE LV. 10-17 LIMIT 1 ONE COUPON PER FAMILY COUPON GOOD THRU DEC. 28

7¢ OFF! ONE 5-LB. BAG GOLD MEDAL FLOUR LV. 10-17 LIMIT 1 ONE COUPON PER FAMILY COUPON GOOD THRU DEC. 28

17¢ OFF! ONE 1-PT. 12-OZ. BOT. TOP JOB LV. 10-17 LIMIT 1 ONE COUPON PER FAMILY COUPON GOOD THRU DEC. 28

28¢ OFF! FOUR BOXES OF 200 2-PLY SCOTTIES FACIAL TISSUES LV. 10-28 LIMIT 4 ONE COUPON PER FAMILY COUPON GOOD THRU DEC. 28

PANTRY PRIDE RAIN CHECK POLICY!

IF AN ADVERTISED ITEM IS TEMPORARILY OUT OF STOCK PLEASE ASK FOR A COMPARABLE ITEM OR RAIN CHECK GOOD ANY TIME AT ANY PANTRY PRIDE.

WE REDEEM U.S.D.A. FOOD STAMPS!

SHOP EARLY FOR THE LONG HOLIDAY WEEKEND! OPEN LATE WED. TO 9 P.M. THURS. TO 10 P.M. OPEN FRIDAY-8 A.M. TO 6 P.M. CLOSED SAT. DEC. 25 -CHRISTMAS DAY!

MINCE PIE 59¢

White Bread 29¢

Rye Bread 29¢

Deli Crisp Rolls 49¢

APPLESAUCE 39¢

MARTINSON 159¢

BRILLO 25¢

WALDORF 33¢

FREE! Genuine Artists' Canvases With Coupon and a \$3.00 Purchase or More!

99¢ VALUE

YOUR FRIENDLY PANTRY PRIDE WISHES YOU A

YOUNG TURKEYS 35¢ 37¢ 43¢

ARMOUR STAR STUFFED TURKEYS 69¢

Farmer Gray YOUNG TURKEYS 43¢ 45¢

"SELF-BASTING" Farmer Gray YOUNG TURKEYS 45¢ 53¢

BUTTERBALL 49¢ 45¢ 55¢

SMOKED HAMS 79¢

Sausage 39¢

Sirloin Steaks \$1.19

Fryers 29¢ 33¢

Hams 98¢

Turkey 29¢

Sausage 79¢

Chicken 39¢

Italian Sausage 79¢

Hams \$1.59

Pork Shldrs. 69¢

GOLDEN RIPE BANANAS 12¢

YELLOW GLOBE ONIONS 9¢

WESTERN BROCCOLI 49¢

POTATOES 59¢

COMET CLEANSER 17¢

FRANKS 99¢

Chicken Roll 69¢

WHITE SHRIMP 169¢

Boston Mackerel 39¢

CANNED HAM 198¢

Trunz Franks 69¢

Ocean Spray 49¢

Niblets Corn 59¢

La Rosa Lasagna 33¢

Flour 39¢

CREAM CHEESE 28¢

Mozzarella 89¢

Buitoni Lasagna 99¢

Perx 89¢

Vegetables 89¢

POUND CAKE 59¢

Pharmacy Footnotes

Vincent Cozzarelli Reg. Ph.

In modern times teeth have become a subject of some importance in scientific circles. They have been studied, treated, and repaired with more frequency than perhaps any other part of the body. More than 100,000 dentists and other dental workers as well spend time every year to keep American teeth at their best. But periodontal diseases, as well as those old familiar cavities, keep cropping up. That is why it is important to your teeth that you care for them regularly.

Regular appointments with your dentist and doctor are important to maintain good health. When it's important to have fast prescription service bring them to us at ROSSMORE PHARMACY, 338 Washington Ave., 759-1968, 759-1956. "Your Doctor Knows Us-Your Doctor Trusts Us". Hours: Daily 9 A.M.-10 P.M., Sun. 9 A.M.-9 P.M. Merry Christmas Everyone!

HELPFUL HINT: Permanent teeth begin to appear when a child is about six years of age.

WE RESERVE THE RIGHT TO LIMIT QUANTITIES. NOT RESPONSIBLE FOR TYPOGRAPHICAL ERRORS. ALL PRICES EFFECTIVE AT THE LYNDBURST PANTRY PRIDE ONLY THRU TUES. DEC. 28

LEGAL NOTICE

SCHOOL DISTRICT
OF THE TOWN OF BELLEVILLE,
COUNTY OF ESSEX, NEW JERSEY
NOTICE TO PERSONS

DESIRING ABSENTEE BALLOTS
If you are a qualified and registered
voter of the State who expects to be
absent outside the State on FEBRU-
ARY 8, 1972, or a qualified and
registered voter who will be with in

the State on FEBRUARY 8, 1972, but
because of illness or physical dis-
ability, or because of the observ-
ance of a religious holiday pur-
suant to the tenets of your religion,
or because of resident attendance
at a school, college or university, or,
in the case of a school election,

because of the nature and hours of
employment, will be unable to cast
your ballot at the polling place in
your district on said date, and you
desire to vote in the Annual School
Election to be held on FEBRUARY 8,
1972, kindly write or apply in per-
son to the undersigned at once re-
questing that a civilian absentee
ballot be forwarded to you. Such
request must state your home ad-
dress, and the address to which said
ballot should be sent; and must be
signed with your signature, and
state the reason why you will not be
able to vote at your usual polling

place. No civilian absentee ballot
will be furnished or forwarded to
any applicant unless request there-
for is received not less than eight (8)
days prior to the election, and con-
tains the foregoing information.

Mary B. Shader,
Secretary, Board of Education
of Belleville, 183 Union Avenue,
Belleville, New Jersey 07109
DATED: December 15, 1971
The Belleville Times
Dec. 21, 28, 1971
Fee: \$9.90 per insertion

LEGAL NOTICE

SCHOOL DISTRICT
OF THE TOWN OF BELLEVILLE,
COUNTY OF ESSEX, NEW JERSEY
NOTICE TO MILITARY SERVICE
VOTERS AND TO THEIR
RELATIVES AND FRIENDS

If you are in the military service or
the spouse or dependent of a per-
son in military service or are a
patient in a veterans' hospital or a
civilian attached to serving with
the Armed Forces of the United
States without the State of New
Jersey, or the spouse or dependent
of and accompanying or residing
with a civilian attached to or serving
with the Armed Forces of the United
States, and desire to vote, or if you
are a relative or friend of any such
person who, you believe, will desire
to vote in the ANNUAL SCHOOL
ELECTION to be held on FEBRUARY
8, 1972, kindly write to the under-
signed at once making application
stating your name, age, serial num-
ber if you are in military service,
home address and the address at
which you are stationed or can be
found, or if you desire the military
service ballot for a relative or
friend, then make application under
oath for a military service ballot to
be forwarded to him, stating in your
application that he is over the age
of 18 years and stating his name,
serial number if he is in military
service, home address and the ad-
dress at which he is stationed or can
be found.

Forms of application can be obtain-
ed from the undersigned.

Mary B. Shader,
Secretary, Board of Education
of Belleville, 183 Union Avenue,
Belleville, New Jersey 07109

DATED: December 15, 1971
The Belleville Times
Dec. 21, 28, 1971
Fee: \$11.00 per insertion

Views Health Building

(Continued from Page 1)

between him and the School
Board. Educators wanted the
room to house special educa-
tion classes while Strumolo
requested the room for a multi-
purpose center for the Health
Department. The
Commissioner got his way
last week when Commissioner
Michael Marotti ruled that
the Health Department
needed the additional space
more.

The most unfortunate part
of the ruling is that now the
School Board may not move
its administrative offices into
the Fisher-Stevens building.

"If the Board doesn't move
in we will probably rent out
the upstairs offices. Commis-
sioner Marotti may even use
the space for a recreation
center," Strumolo said.

To Strumolo's knowledge,
the School Board has not yet
determined whether it will
move its offices.

The Health Department
will use the room for three
good purposes, according to
Strumolo. He has scheduled
special senior citizen's pro-
grams for the area. Also, he
plans to have inspectors from
the Health Department use
the room, in addition to using
it as a conference room for
the nursing staff.

Bus Line Cuts

(Continued from Page 1)

evening trips on the No. 116
line from Dover will be
stopped and many Saturday
trips on the No. 28 Summer
Avenue Bus Line will be dis-
continued.

Also, Transport of New
Jersey advised that due to
lack of patronage, certain
late night and early morning
trips on the No. 29-114 New-
ark, Bloomfield, Butler Bus
Route and the No. 126-128
Paterson, Bloomfield-New-
ark Line will be discontinued
effective January 8, 1972.

Dedicated To Dignified Service

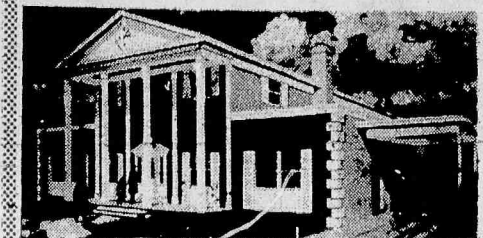

We anticipate the family's every need, while offering
the utmost in service, experience and convenience within the
means of all.

Serving All Faiths

Biondi Funeral Home

540 Franklin Ave., Nutley, N.J.
661-2800 Ample Parking

HOLIDAY SALE!

at
JEAN STAVITSKY'S
FACTORY BOUTIQUE
ATTENTION
LAST MINUTE SHOPPERS

20-50%
REDUCTIONS!!

ON ALL CURRENT
STOCK!!
ALL SALES
FINAL!

TUES. THRU FRI. 1-5
OR CALL 998-0204
(CLOSED NEW YEAR'S WEEKEND)

56 MILL ST., BELLEVILLE

WASHINGTON AVENUE SOUTH
LEFT ON MILL ST., HALF BLOCK
ON LEFT BEHIND CAPITOL MOTORS

GIVE THE # 1 SET
and
THE # 1 SERVICE

RCA-18" COLOR
PORTABLE TV



CHRISTMAS
Special

See this and other value
Sensations now at...

Roger's

TELEVISION
&
RADIO
Sales-Service

321 FRANKLIN AVENUE

PL 9-0900

"AFTER THE SALE, IT'S THE SERVICE THAT COUNTS!"
OPEN EVERY NITE 'TIL CHRISTMAS

LANDOLFI
Home for
Funerals

N. A. Landolfi Jr.
MANAGER

503 Union Ave.
Belleville

759-7600

Ample Parking Air Conditioned

karl's
sales & service



111 WASHINGTON AVE.
BELLEVILLE

759-6700 — OPEN 'TIL 9 P. M.

KARL'S
REVOLVING
CHARGE

"MERRY CHRISTMAS" FROM KARL'S SALE! New low price for this 18-lb. Top-of-the-line GE Programmed Washer



General Electric Heavy-Duty 18-lb. Mini-
Basket Washer with 5 Programmed Se-
lections. Push a button and you get just-
right wash action, spin-speed, and wash
and rinse temperatures AUTOMATI-
CALLY, for every fabric load including
Permanent Press! 3 wash cycles! Mini-
Basket does most hand-wash; small,
nuisance loads!

Ask for the 9400N!

\$40
OFF!

Was \$269.95

NOW ONLY

\$229.95*

FACTORY SERVICE available. Radio-
Dispatched Trucks, Factory-Trained Experts,
Genuine GE Parts for on-the-spot service.
EASY TERMS with Approved Credit

Choice of 4 Matching Dryers — Gas or Electric — All at New Low Prices! Save!

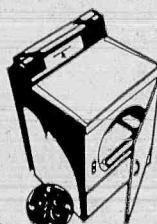

GE AUTOMATIC
ELECTRIC DRYER
5 Cycle selections:
Heavy, Normal, Per-
manent Press,
Extra Care, or
Manual Timed.
3 Temperatures;
End-of-Cycle
Signal.
Model DDE 7200N
\$168.88*

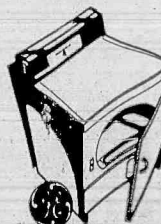

GE AUTOMATIC
GAS DRYER
5 cycles: Heavy,
Normal, Permanent
Press, Extra Care,
Manually Timed.
3 heat selections;
auto signal.
Model DGG 7200N
\$198.88*

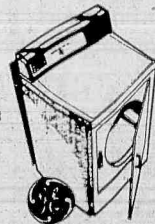

EXTRA LARGE
CAPACITY GE
ELECTRIC DRYER
5 Automatic Cycle
selections includ-
ing Permanent
Press, Extra
Care, hand-
timed cycle, 3
temperatures,
automatic ready-
signal.
Model DDE 8200N
\$178.88*

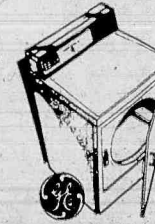

EXTRA LARGE
CAPACITY GE
GAS DRYER
5 Automatic
Cycles: Heavy,
Normal, Permanent
Press, Extra Care,
hand-timed
cycle, 3 temper-
atures, End-of-cycle
Signal.
Model DGG 8200N
\$208.88*

*Minimum Retail Price for white — when available in color, \$10 additional.
You may order the models shown through your franchised GE dealer. See his current display, prices and terms.

Hurry! Still Time For Christmas Delivery Plus Large Selection Of Stereos, T.V.'s,
Tape Recorders & Record Players.

Two Guys

**SALE TODAY thru
FRI. CLOSED
CHRISTMAS DAY**

7th WEEK

FOOD BUYS FOR

more food for your money Plus

25¢ OFF WITH THIS COUPON

Toward the purchase of
WESSON PURE VEGETABLE OIL
GALLON

GOOD ONLY AT TWO GUYS
One Coupon Per Customer
Good thru Fri., Dec. 24, 1971.

20¢ OFF WITH THIS COUPON

Toward the purchase of
CARNATION INSTANT MILK
32-OZ. BOX

GOOD ONLY AT TWO GUYS
One Coupon Per Customer
Good thru Fri., Dec. 24, 1971.

20¢ OFF WITH THIS COUPON

Toward the purchase of
DOWNY CONCENTRATED FABRIC SOFTENER
64-OZ. SIZE

GOOD ONLY AT TWO GUYS
One Coupon Per Customer
Good thru Fri., Dec. 24, 1971.

50¢ OFF WITH THIS COUPON

Toward the purchase of
MESCAFÉ INSTANT COFFEE
10-OZ. JAR

GOOD ONLY AT TWO GUYS
One Coupon Per Customer
Good thru Fri., Dec. 24, 1971.

25¢ OFF WITH THIS COUPON

Toward the purchase of
DECAF CAFFEIN FREE INSTANT COFFEE
4-OZ. JAR

GOOD ONLY AT TWO GUYS
One Coupon Per Customer
Good thru Fri., Dec. 24, 1971.

10¢ OFF WITH THIS COUPON

Toward the purchase of
TASTY KAKE ANY SIX CAKES

GOOD ONLY AT TWO GUYS
One Coupon Per Customer
Good thru Fri., Dec. 24, 1971.

17¢ OFF WITH THIS COUPON

Toward the purchase of
MR. CLEAN LIQUID CLEANER
28 OZ. BOTTLE

GOOD ONLY AT TWO GUYS
One Coupon Per Customer
Good thru Fri., Dec. 24, 1971.

15¢ OFF WITH THIS COUPON

Toward the purchase of
PERSONAL IVORY BAR SOAP
12 BAR BAG 3 1/2-OZ. BARS

GOOD ONLY AT TWO GUYS
One Coupon Per Customer
Good thru Fri., Dec. 24, 1971.

40¢ OFF WITH THIS COUPON

Toward the purchase of
TASTER'S CHOICE FREEZE DRIED COFFEE
8-OZ. JAR

GOOD ONLY AT TWO GUYS
One Coupon Per Customer
Good thru Fri., Dec. 24, 1971.

TWO GUYS ALL VARIETIES

CAKE MIXES

4 ^{18 1/2 oz. boxes} **99¢**

MARTINSON'S PREMIUM COFFEE



2 LB. CAN

1⁵⁹

SHORTENING

3 ^{LB. CAN} **79¢**

ALUMINUM FOIL

HEAVY DUTY 18 INCH 25 FT. ROLL **39¢**

NAPKINS

PKG. OF 250

3 ^{PKGS.} **89¢**

WESSON PURE VEGETABLE OIL

GAL. CAN

2⁵⁹

HI-C ALL FLAVORS FRUIT DRINKS

4 ^{46 oz. cans} **99¢**

LARGE CALIFORNIA WALNUTS

1 LB. BAG. **45¢**

FRUIT COCKTAIL

1 LB. CANS

4 **99¢**

JELLIED CRANBERRY SAUCE

16 OZ. CAN

19¢

DULANY MIDGET SWEET POTATOES

16 OZ. CANS

4 **99¢**

RIPE OLIVES

4 ^{7 3/4 oz. cans} **99¢**

JELL-O-GELATIN DESSERTS ALL FLAVORS

3 oz. pkgs.

4 **39¢**

LA ROSA RIB LASAGNE

16 oz. pkgs.

3 **99¢**

FFV MAJESTY ASSORTMENT COOKIES

1 1/2 lb. Box.

69¢

DAIRY DEPARTMENT

PILLSBURY REFRIGERATED COOKIES

ALL VARIETIES 14-oz. to 20-oz.

39¢

BLUE BONNET MARGARINE

QUARTERS

1-lb. pkgs.

3 **99¢**

ALL FRUIT FLAVORS LIGHT N' LIVELY YOGURT

8 oz.

4 **89¢**

BREAKSTONE SOUR CREAM DIPS

BLUE CHEESE, CLAM, FRENCH ONION, CUCUMBER ONION, BACON & HORSERADISH

8 oz.

39¢

RICOTTA ITALIAN CHEESE

3 **1¹⁹**

MOZZARELLA

SCHEPS WHOLE MILK

12-oz. pkg.

69¢

FROZEN FOOD DEPT.

ON-COR FAMILY ENTREES

ALL VARIETIES 2-lb.

99¢

BUITONI RAVIOLI MEAT OR CHEESE

BOX OF 50 19 OZ.

59¢

GREEN GIANT VEGETABLES W/BUTTER SAUCE

NIBLET CORN, SWEET PEAS, CUT BEANS, MIXED VEGETABLES

3 ^{10 oz.} **89¢**

BIRDS EYE AWAKE BREAKFAST DRINK

9-oz. cans

3 **79¢**

MIGHTY HIGH CREAM PIES

26 oz.

69¢

SEABROOK WHOLE BOIL POTATOES

24-OZ. BAG

29¢

BIRDSEYE CREAMED SPINACH

9 oz.

4⁹⁹

FILLETS

SOLE OR FLOUNDER

1 LB.

79¢

WHOLE GREEN BEANS

2 ^{16 OZ. CANS} **39¢**

WEEKLY BONUS SPECIAL

"LYSOL" DEODORIZING CLEANER

REG. 79¢

Wipes away germs that cause odors. 28-oz. size.

58¢

Two Guys FOOD SUPERMARKETS

KEARNY 175 PASSAIC AVE. (RIVER ROAD)

Open Daily 9:30 A.M. til 12 Midnite
Open Christmas Eve 9:30 A.M. til 10 P.M.
Closed Christmas Day

*Sunday 10 A.M. til 6 P.M.
*For Sales Allowed by Law

We reserve the right to limit quantities.
Not responsible for typographical errors.
Prices effective thru Fri., Dec. 24, 1971.

OF VALUES

OPEN THURS.
9:30 a.m. til 12 Midnite
CHRISTMAS EVE TIL 10 P.M.

Two Guys

THE HOLIDAYS

valuable trading stamps free!



EVERY TWO GUYS
STORE IS YOUR
REDEMPTION
CENTER

CANNED HAM

3^{LB. CAN} 2⁴⁹

DELICIOUS & LEAN

Hygrade Food Products Corporation
P.O. Box 16827
Philadelphia, Pa. 19153

☐ Please refund \$1.00. Enclosed are both labels from a Hygrade's semi-boneless whole ham.

☐ Please refund 50 cents. Enclosed is a single label from a Hygrade's semi-boneless half ham.

NAME _____

ADDRESS _____

CITY _____ STATE _____ ZIP _____

Offer expires midnight January 10, 1972. Offer limited to one refund per family.

HYGRADE'S SEMI-BONELESS SMOKED WHOLE HAM

12-14 LBS AVG.

79¢

SEMI-BONELESS HALVES

lb. 89¢

Yes, your filled books are good as cash at any TWO GUYS store! You don't need to make special trips to redeem them...and you're not limited to catalog selections based on full retail price. You can make your choice from anything in TWO GUYS tremendous assortments of merchandise and food, and take advantage of low discount prices. IN ANY DEPARTMENT IN THE STORE INCLUDING FOOD! SPEND YOUR FILLED STAMP BOOKS LIKE CASH. WORTH \$ 2.25

GOV'T INSPECTED CHICKEN BREAST

QUARTERS WING ON

39¢

GOV'T. INSPECTED CHICKEN LEGS

QUARTERS BACK ON

39¢

SEE OUR
WEEKLY ONE BOOK
SPECIAL
YOUR BOOK CAN BE
WORTH UP TO \$20



TWO GUYS TRADING STAMP
ONE BOOK SPECIAL
YOUR BOOK SAVES 79¢ TOWARD THE PURCHASE OF

45 PC. SERVICE FOR 8
AMERICAN MADE IRONSTONE
DINNERWARE
By ROYAL CHINA

REG. 14.99 YOU PAY \$7 PLUS ONE FILLED TWO GUYS TRADING STAMP BOOK

GOV'T. INSPECTED ROASTING CHICKEN

3 1/2 LB. AVG.

39¢

U.S.D.A. CHOICE BONELESS CROSS RIB ROAST lb. 1¹⁹

U.S.D.A. CHOICE ROAST TOP ROUND lb. 1²⁹

U.S.D.A. CHOICE ROAST SILVER TIP lb. 1²⁵

U.S.D.A. CHOICE ROAST BOTTOM ROUND lb. 1²³

U.S.D.A. CHOICE ROAST RUMP ROAST lb. 1⁴⁵

FRESH ALL BEEF GROUND BEEF

lb. 69¢

FRESH LEAN GROUND CHUCK

lb. 79¢

FRESH EXTRA LEAN GROUND ROUND

lb. 89¢

CITY CUT QUARTER LOIN 9-11 CHOPS END & CENTER PORK CHOPS

lb. 79¢

GOV'T. INSPECTED CHICKEN LEGS

THIGH ON

49¢

GOV'T. INSPECTED REG. STYLE CHICKEN BREAST STEER SLICED BEEF LIVER lb. 69¢

CITY CUT FRESH PICNIC SHOULDER ROASTING PORK lb. 49¢

OSCAR MAYER VAC PACK SLICED BACON lb. 85¢

PLYMOUTH ROCK ALL BEEF 12-OZ. PKG. COCKTAIL FRANKS lb. 89¢

FIRST CUT CHUCK STEAK

WE SELL ONLY U.S. GOV'T. GRADED CHOICE BEEF

U.S.D.A. CHOICE

49¢

Two Guys COUPON

SAVE 20¢

Toward the purchase of ANY PKG. OF ICE CREAM

One coupon per customer. Good Sun., Dec. 19 thru Fri., Dec. 24, 1971 NS-BT

Two Guys COUPON

SAVE 20¢

Toward the purchase of ANY JAR OR CAN OF COFFEE

One coupon per customer. Good Sun., Dec. 19 thru Fri., Dec. 24, 1971 NS-BT

Two Guys COUPON

SAVE 20¢

Toward the purchase of ANY PKG. OF FROZEN SHRIMP

One coupon per customer. Good Sun., Dec. 19 thru Fri., Dec. 24, 1971 NS-BT

Two Guys COUPON

SAVE 20¢

Toward the purchase of ANY PKG. OF FRESH MEAT

One coupon per customer. Good Sun., Dec. 19 thru Fri., Dec. 24, 1971 NS-BT

Two Guys COUPON

SAVE 20¢

Toward the purchase of ANY POUND OR MORE OF BUTTER

One coupon per customer. Good Sun., Dec. 19 thru Fri., Dec. 24, 1971 NS-BT

PRODUCE DEPARTMENT

BANANAS

GOLDEN RIPE

lb. 9¢

ORANGES

CALIFORNIA NAVAL #138 SIZE

IN BAG

18 69¢

U.S. #1 GRADE A POTATOES

20 LB. BAG

88¢

FRESH FLORIDA GREEN CABBAGE

lb. 12¢

RED RIPE SLICING TOMATOES

CELLO CARTON

29¢

FANCY CRISP CORTLAND APPLES

3 lb. bag

25¢

WASHINGTON STATE DELICIOUS RED GOLDEN APPLES

lb. 25¢

APPETIZING DEPARTMENT

PORK ROLL

READY TO EAT - IMPORTED HAM

lb. 99¢

SWISS CHEESE

DOMESTIC

lb. 98¢

ROAST BEEF

KITCHEN COOKED

U.S.D.A. CHOICE

lb. 59¢

GENOA SALAMI

1/2-LB.

79¢

HOT OR SWEET HAM CAPICOLA

1/2-LB.

79¢

LIBERTY PLAIN (VEAL) OLIVE OR PICKLE PIMENTO GERMAN STYLE LOAVES

lb. 89¢

KEARNY

175 PASSAIC AVE.
RIVER ROAD

OPEN DAILY 9:30 A.M. til 12 MIDNITE
OPEN CHRISTMAS EVE
9:30 A.M. til 10 P.M.

CLOSED CHRISTMAS DAY
OPEN SUN. * 10 A.M. til 6 P.M.
* For Sales Allowed by Law.

We reserve the right to limit quantities.
Not responsible for typographical errors.
Prices effective thru Fri., Dec. 24, 1971.

CLASSIFIED ADS TO BUY,SELL,SWAP RENT OR HIRE

CALL
667-2100
759-3200

CLASSIFIED ADVERTISEMENTS ARE PUBLISHED IN ALL THREE SUNBANK NEWSPAPERS

THE NUTLEY SUN THE BELLEVILLE TIME, NEWARK RECORD

MINIMUM 15 WORDS FOR INCH RATES PER COL INCH
ONE INCH OR MORE \$2.70
TWO INCHES OR MORE \$2.50
FIVE INCHES OR MORE \$2.30
OVER TEN INCHES \$2.10

DEADLINE FOR SPACE, COPY, AND MATERIAL IS 12:00 NOON TUESDAY
667-2100 759-3200
USE LIST BELOW FOR QUICK REFERENCE!

- | | |
|----------------------------|-------------------------------|
| 1. ANNOUNCEMENTS | 15-F. GUNS |
| 2. CARD OF THANKS | 15-G. KNITTING SUPPLIES |
| 3. DEATH NOTICE | 15-H. MATTERESSES |
| 4. LOST & FOUND | 15-I. REFRIGERATORS |
| 5. PERSONALS | 16. WANTED TO BUY |
| 6. HELP WANTED | 17. PETS |
| 6-A. FEMALE | 18. MISC. SERVICES |
| 6-B. MALE | 18-A. AIR CONDITIONING |
| 6-C. MALE AND FEMALE | 18-B. CLEANING AND DYEING |
| 7. SITUATIONS WANTED | 18-C. JUNK DEALERS |
| 8. INSTRUCTIONS | 18-D. UMO & TAXI SERV. |
| 9. CHILD CARE | 18-E. MOVING & STORAGE |
| 10. REAL ESTATE | 18-F. PIANO TUNING |
| 10-A. FOR SALE | 18-G. RECREATION |
| 10-B. FOR RENT | 18-H. TV SERVICE |
| 10-C. REAL ESTATE WANTED | 18-I. UPHOLSTERING |
| 10-D. SUMMER RENTALS | 18-J. INCOME TAX |
| 10-E. WANTED TO RENT | 19. HOME IMPROVEMENTS |
| 10-F. FURNISHED ROOMS | 19-A. ALUMINUM PRODUCTS |
| 10-G. BOARDING | 19-B. BATHROOMS |
| 21. BUSINESS OPPORTUNITIES | 19-C. CARPENTERS AND BUILDERS |
| 22. STOCK BROKERS | 19-D. DRIVEWAYS |
| 14. AUTOMOTIVE | 19-E. ELECTRICIANS |
| 14-A. AUTOS FOR SALE | 19-F. EXTERMINATING |
| 14-B. AUTO SERVICE | 19-G. FENCES |
| 14-C. AUTO PARTS SUPPLIES | 19-H. FLOOR SERVICE |
| 14-D. AUTO WRECKERS | 19-I. LAWNMOWERS |
| 15. FOR SALE | 19-K. MASONRY |
| 15-A. MERCHANDISE | 19-L. PAINTING |
| 15-B. ANTIQUES | 19-M. PLUMBING & HEATING |
| 15-C. APPLIANCES | 19-N. ROOFING & SIDING |
| 15-D. AWNINGS AND SHADES | 19-O. TILE CONTRACTORS |
| 15-E. BOATS | |

1. ANNOUNCEMENTS 1. ANNOUNCEMENTS

COME TO GAN'S SHELL STATION
735 Belleville Ave., Belleville
Dec. 23rd.
SANTA
Will be here
1-4 P.M.
Free Gifts to Children 12/23

FREE! 8x10 COLOR PORTRAIT
To All NEW Members Of
GOLDEN AGE-BABY HOME PORTRAIT FAMILY CLUB
Call for appointment
751-3517 12/21

ELECTROLYSIS
Unwanted Hair Removed Safely
For Appointment, Call:
Mariana Romao 751-1181 1/27/72

NOTARY PUBLIC
ANY OR ALL PAPERS NOTARIZED
Call For Appointment
G. Dewey Imhoff 759-1806
163 Academy St., Belleville 3/20/72

SKANDIA DELICATESSEN
"Catering Our Specialty" also Hot Sandwiches Scandinavian
* Italian & * American Cuisine
86 Union Ave., Nutley
667-6090 or 667-6512
Open 7 days a week.
Mon. thru Fri. 8:30-9 p.m.
Sat. & Sun. 8:30-8 p.m. 12/30

ARE YOU HUNG-UP ON THE DRAFT??
Call
667-7451 (3-5 P.M.)
Free Draft Counseling
Nutley Peace Center
366 Passaic Ave. Nutley 1/4/72

4. LOST & FOUND

LOST PASSBOOK #52007, Fidelity Union Trust Co. Belleville office, Payment stopped. Under please return to bank.

6. HELP WANTED

6-A. FEMALE

RETIRED? BEGIN A NEW LIFE. Be an Agent Representative. Earn while you meet new friends in your spare time. Call now. 667-4548

CLERK-TYPIST FULL TIME

8:30-4:30
Prefer math major with courses in statistics, or equivalent experience.

Call
Miss Nicol
429-9525 1/6

STENO-TYPIST RECEPTIONIST
Work full or part time near home. Medium size firm needs experienced mature woman. General office work. Pleasant working conditions. 6-girl office. Bloomfield-Belleville area.
Mr. KERR 751-6900 12/24

6-A. FEMALE

OFFICE WORKERS (2) PART TIME

One from 9-12 noon
One from 2-5 P.M.
Beginning January 4th, for our local, quiet R.D. office, where speed without accuracy has no commercial value. Please write. References exchanged.
Burtonite, Box 7, Nutley, 07110 12/23

6-A. FEMALE

SALES LADY JANETTE NUTLEY CENTER

Has the nicest people come into its store, which caters to Women & Children. Therefore, its personnel must reflect the desires and wishes of its customers. Our store is now in the process of being expanded to almost twice its size and several positions for Sales Personnel will soon become available in its Sportswear, Girdle and Bra, Intimate Apparel and also in its Coats, Suits and Dresses, Boys & Girls, Pretteen, Infants and Toddler Departments. Experience preferred, but not necessary. Polite, dress, sincerely towards customers, a willingness to be helpful and the ideal personality for sales are more important. All the fringe benefits of larger companies are here at JANETTE NUTLEY CENTER for our personnel including hospitalization and major medical. If you are interested, please apply for application and interview with Mr. Mazzola, Manager or Mr. Arcaro, Personnel Director any morning or Monday and Friday evenings when store and office are open.
JANETTE NUTLEY CENTER
(No phone please-thank you) 12/20

6-B. MALE

SECURITY GUARDS

PINKERTON'S, INC.
MEN, FULL OR PART TIME WANTED FOR SECURITY PLANT PROTECTION. STARTING WAGES \$104 PER WEEK. MUST HAVE CAR, PHONE AND CLEAR RECORD.
APPLY—
2040 MILLBURN AVE.
MAPLEWOOD, N.J. 07040

DAILY 9 to 5
NO FEE CHARGED
An Equal Opportunity Employer 2/24/72

6-B. MALE

POSITIONS OPEN IN ALL SURROUNDING AREAS

CANNOT POSSIBLY PUBLISH FULL LISTINGS. STOP IN OR MAIL RESUME.
LANE EMPLOYMENT AGENCY
530 Franklin Ave. Nutley
667-5556-7 3/23

6-C. MALE AND FEMALE

DRIVER SHOP HELPER (N. Newark)

Call 481-4402
8-5 P.M. 1/6

6-C. MALE AND FEMALE

MEN Full & Part Time

SECURITY GUARD, assignments available immediately, good pay rates and advancement opportunities. Uniform and equipment supplied. Clear record, car and phone essential. Call and come in today. 743-0330
Wells Fargo Security
GUARD SERVICES
Division of
BAKER INDUSTRIES
307 Broad St. Bloomfield 12-30

LAB. MAINTENANCE

General laboratory maintenance work. Call or apply Mr. Werrell, 751-3700, Ext. 27 9 A.M. to 12 noon only.

INSURANCE AGENT

Immediate openings. Salary + commissions. Liberal bonuses. Fringe benefits. No experience necessary.
BALTIMORE LIFE INSURANCE
655 Franklin Ave. Nutley
Call: Days - 661-1505
Even - 696-4045 12/30

JEWELRY MANUFACTURER

Posalux Operator
First & Second Cuts
Experienced, Top Pay, Excellent working conditions. All Benefits.
674-4160 12/23

GAS ATTENDANTS MATURE MEN

Full or Part Time
Apply in Person
HESS SERVICE STATION
24 Franklin St. Belleville 1/6/72

STENO-TYPIST RECEPTIONIST

Work full or part time near home. Medium size firm needs experienced mature woman. General office work. Pleasant working conditions. 6-girl office. Bloomfield-Belleville area.
Mr. KERR 751-6900 12/24

TECHNICAL WRITERS

Bloomfield
PSYCHOLOGICAL-PERSONNEL FIELD
Experience preferred. Most interesting Personnel challenge.
Phone, Mr. Merritt
429-9525 1/6

ASSISTANT TO BOOKKEEPER

Bookkeeping machine experience required. Knowledge of accounts payable and payroll.
Located in Nutley.
Call
Mr. Carrera at 667-2100 TF

ADVERTISING SALES REPRESENTATIVE SUNBANK NEWSPAPERS

OPENINGS NOW IN BOTH DISPLAY AND CLASSIFIED SALES DEPARTMENTS. EXPERIENCE PREFERRED BUT WILL CONSIDER ANXIOUS TRAINEES.
Call for appointment **Mr. White, 667-2100 TF**

8. INSTRUCTIONS

MUSIC INSTRUCTION

- GUITAR
- ACCORDION
- PIANO
- ORGAN

Frank & Joanne Rizzo
338-5774 12/30

GUITAR

Beginning & Intermediate Instructions
Private or Group Lessons
Classical * Popular
Folk * Theory
Will go to your home.
Cliff Birtwistle
667-9298 12/23

TUTOR

HELP YOUR CHILD NOW!
READING - MATH - SCIENCE
GRADES 1-12
667-4816 1/6

9. CHILD CARE

MOTHER

WILL TAKE CARE OF YOUNG CHILDREN IN MY HOME. WILL ALSO GIVE HOT LUNCHEONS. NEAR YANTICAW SCHOOL DISTRICT.
661-3541 1/27/72

10. REAL ESTATE

10-A. FOR SALE

THE WISE OWL NURSERY SCHOOL
(State Licensed)
617 Washington Ave., Belleville
A.M.-P.M. SESSIONS
For Information Call
759-1211 (School) 12/20

MOM with toddler will care for your baby while you work. Belleville School #9, area. 751-6875. 12/20

10-B. FOR RENT

NUTLEY
BRICK & FRAME
CAPE COD-on 100 x 150 lot, ideal for large family or mother-daughter.
LIONEL BAL-Realtor
661-0880
545 Kingsland St. Nutley

10-A. FOR SALE

CHARMING CAPE COD
6 rooms and heated porch, plus 1 1/2 tile baths. All on first floor. Extra large living room and fireplace. Family dining room, 3 bedrooms, stairs to expansion attic, oil heat, attached garage and many other nice features. A bargain at \$35,000.
DELIGHTFUL OLDER HOME
Sited on lovely landscaped .75 x 100 plot. Extra 1st floor room for den or TV. Loads of charm. \$35,000.
GEO. B. PIFER, Realtor
759-0300

10-B. FOR RENT

NEWARK
3000 SQUARE FT.
FIRST FLOOR
ZONED INDUSTRIAL
HEAVY POWER-HEAT
SUPPLIED. Call
483-0670 12/30

10-C. WANTED

WE HAVE PURCHASERS LIST YOUR REAL ESTATE with
NATHAN PAUL -Realtor
422 Franklin Ave. Nutley
661-1645 1/4/72

10-E. WANTED TO RENT

3 or 4 rooms wanted in two family house. March 1st. Bus. cpl. 483-3488 after 5 P.M. 12/23

10-A. FOR SALE

2 HOUSES FOR SALE ON LOT.
2 Family Brick
3 Family
Aluminum siding.
Good income. On Washington Ave. For information, call:
759-0053

10-A. FOR SALE

GLEN RIDGE
GRACIOUS LARGE CENTER HALL COLONIAL Ideal for large family and mother-daughter arrangements. Also income possibility. \$49,500. Owner.
743-7114

10-A. FOR SALE

2 HOUSES FOR SALE ON LOT.
2 Family Brick
3 Family
Aluminum siding.
Good income. On Washington Ave. For information, call:
759-0053

10-A. FOR SALE

2 HOUSES FOR SALE ON LOT.
2 Family Brick
3 Family
Aluminum siding.
Good income. On Washington Ave. For information, call:
759-0053

10-A. FOR SALE

2 HOUSES FOR SALE ON LOT.
2 Family Brick
3 Family
Aluminum siding.
Good income. On Washington Ave. For information, call:
759-0053

10-A. FOR SALE

2 HOUSES FOR SALE ON LOT.
2 Family Brick
3 Family
Aluminum siding.
Good income. On Washington Ave. For information, call:
759-0053

10-A. FOR SALE

2 HOUSES FOR SALE ON LOT.
2 Family Brick
3 Family
Aluminum siding.
Good income. On Washington Ave. For information, call:
759-0053

10-A. FOR SALE

2 HOUSES FOR SALE ON LOT.
2 Family Brick
3 Family
Aluminum siding.
Good income. On Washington Ave. For information, call:
759-0053

10-A. FOR SALE

2 HOUSES FOR SALE ON LOT.
2 Family Brick
3 Family
Aluminum siding.
Good income. On Washington Ave. For information, call:
759-0053

10-A. FOR SALE

2 HOUSES FOR SALE ON LOT.
2 Family Brick
3 Family
Aluminum siding.
Good income. On Washington Ave. For information, call:
759-0053

10-A. FOR SALE

2 HOUSES FOR SALE ON LOT.
2 Family Brick
3 Family
Aluminum siding.
Good income. On Washington Ave. For information, call:
759-0053

10-A. FOR SALE

GLEN RIDGE

FROM OUR HOUSE TO YOURS

Warm Greetings and renewed hopes for peace, contentment and joy in the new year.

VIRGINIA L. FLICK

REALTORS
Years of Service to Glen Ridge
224 RIDGEWOOD AVENUE
748-5031 12/30

HERITAGE HEIGHTS

Bi-Levels-Splits-Colonials

From \$47,990

Featuring four bedrooms, 2 1/2 baths, paneled family room, 2 car garages.

Located off Centre Street

Models open daily and weekends.

Model phone: 661-3477

Sales Agent: TERESA E. DeLAURA 263-0305 12/30

JOHN J. McGRANE & SON

1st and 2nd MORTGAGES

667-3231
LISTING WANTED?
BUYERS WAITING
WHY DO WE SELL
SO MANY HOMES??
Because we are the largest holder of SECOND MORTGAGES in this area to help finance purchases.
254 Kingsland St., Nutley
Licensed Real Estate Broker - Give Me A Call 1/12/72

10-B. FOR RENT

BELEVILLE
7 rooms one family house on beautifully landscaped lot 60x146, gas heat, residential area. Call
759-7185 12/23

10-B. FOR RENT

NEWARK
3000 SQUARE FT.
FIRST FLOOR
ZONED INDUSTRIAL
HEAVY POWER-HEAT
SUPPLIED. Call
483-0670 12/30

10-B. FOR RENT

BELEVILLE
3 1/2 ultra modern rooms, in garden apt. bldg. Appliances, air conditioning and carpeting \$210.
BELEVILLE - N. NEWARK
4 1/2 ultra modern rooms in garden apt. bldg. Appliances and A/C included \$220.
MORROCCO -
Realtor
371-5400

10-B. FOR RENT

4 LARGE ROOMS: Heat & hot water supplied. \$135. Forest Hill, Newark. Adults No Pets. Call: 482-6919 after 6:30 PM 12/23

10-B. FOR RENT

DESK SPACE
PHONE ANSWERING
AVAILABLE
SECRETARIAL
SERVICES PLUS
361 Franklin Ave. Nutley
667-6060 12/23

APARTMENTS FOR RENT

Guaranteed professional service in securing your new apartment. In private homes, small or large, apartments. From \$175-\$300 per month. Located throughout Essex, West Hudson, So. Bergen Counties. Open Days 9 to 9 weekdays. 10-5 Sat. Sun. Free and Security required.
Joseph COCCIA Agency
Rental Dept. 718 1000

10-C. WANTED

WE HAVE PURCHASERS LIST YOUR REAL ESTATE with
NATHAN PAUL -Realtor
422 Franklin Ave. Nutley
661-1645 1/4/72

10-E. WANTED TO RENT

3 or 4 rooms wanted in two family house. March 1st. Bus. cpl. 483-3488 after 5 P.M. 12/23

10-A. FOR SALE

2 HOUSES FOR SALE ON LOT.
2 Family Brick
3 Family
Aluminum siding.
Good income. On Washington Ave. For information, call:
759-0053

10-A. FOR SALE

2 HOUSES FOR SALE ON LOT.
2 Family Brick
3 Family
Aluminum siding.
Good income. On Washington Ave. For information, call:
759-0053

10-A. FOR SALE

2 HOUSES FOR SALE ON LOT.
2 Family Brick
3 Family
Aluminum siding.
Good income. On Washington Ave. For information, call:
759-0053

10-A. FOR SALE

2 HOUSES FOR SALE ON LOT.
2 Family Brick
3 Family
Aluminum siding.
Good income. On Washington Ave. For information, call:
759-0053

10-A. FOR SALE

2 HOUSES FOR SALE ON LOT.
2 Family Brick
3 Family
Aluminum siding.
Good income. On Washington Ave. For information, call:
759-0053

10-A. FOR SALE

2 HOUSES FOR SALE ON LOT.
2 Family Brick
3 Family
Aluminum siding.
Good income. On Washington Ave. For information, call:
759-0053

10-A. FOR SALE

2 HOUSES FOR SALE ON LOT.
2 Family Brick
3 Family
Aluminum siding.
Good income. On Washington Ave. For information, call:
759-0053

10-A. FOR SALE

2 HOUSES FOR SALE ON LOT.
2 Family Brick
3 Family
Aluminum siding.
Good income. On Washington Ave. For information, call:
759-0053

10-A. FOR SALE

GLEN RIDGE

FROM OUR HOUSE TO YOURS

Warm Greetings and renewed hopes for peace, contentment and joy in the new year.

VIRGINIA L. FLICK

REALTORS
Years of Service to Glen Ridge
224 RIDGEWOOD AVENUE
748-5031 12/30

HERITAGE HEIGHTS

Bi-Levels-Splits-Colonials

From \$47,990

Featuring four bedrooms, 2 1/2 baths, paneled family room, 2 car garages.

Located off Centre Street

14-A. AUTOS FOR SALE

1965 FORD FALCON STATION WAGON
6 Cylinder, standard transmission. Passed inspection 11/23/71. Engine just been tuned. Body good. \$300. Call: 751-5634

ALL CARS AIR COND. ALL ONE OWNER

TODAY'S MONEY SAVER:
'68 RIVIERA A SPECIAL!

Sport Coupe fully equipped, vinyl top and A/C. #3561.
\$2195

BELLEVILLE NUTLEY Buick Co.
66 WASHINGTON AVE. NUTLEY • 667-0500
Open daily 9-5, Wed. till 6, Sat. till 5.

TODAY'S MONEY SAVER:
'68 CUTLASS

2-door, fully equipped, vinyl top, A/C. #3661.
\$1795

BELLEVILLE NUTLEY Buick Co.
66 WASHINGTON AVE. NUTLEY • 667-0500
Open daily 9-5, Wed. till 6, Sat. till 5.

TODAY'S MONEY SAVER:
'68 ELECTRA

4-door, #3660 Fully equipped, including A/C.
\$2495

BELLEVILLE NUTLEY Buick Co.
66 WASHINGTON AVE. NUTLEY • 667-0500
Open daily 9-5, Wed. till 6, Sat. till 5.

14-B. AUTO SERVICE

MULLIGAN MOTORS

NUTLEY NO. 7-2121
ALL AUTO REPAIRING FROM TRANSMISSION REBUILDING TO LUBRICATION
Open 6 Full Days Weekly
2/24/72

NUTLEY TRANSMISSION SPECIALISTS

150 Franklin Ave., Nutley
Automatic & Standard Shifts Free Towing—Check-Up
Phone: 667-0590
All Major Work Guaranteed
Joseph Barone, Prop.
2/24

14-C. AUTO PARTS SUPPLIES

DISCOUNT HOUSE

MACHINE SHOP - PAINTS
Hi-Performance Parts
Modern Auto Parts
82 Rutgers Street, Belleville
759-5555
Open Sun. 10 a.m. to 1 p.m.
3/23

RIVERSIDE AUTO SUPPLY

876 Riverside Ave. Lyndhurst
939-5663
Parts, Tools, Chemicals, Brakes and Drums, Trailer lights, Bumper Guards & Jacks.
1/6

MONTCLAIR AUTO TOP & SEAT COVER CO.

CAR STEREO SALES & SERVICE
• CONV. TOPS
• VINYL TOPS
• SEAT COVERS
BOAT TOPS & CUSHIONS
746-6363
195 Glenridge Ave. Montclair
2/17/72

15-A. MERCHANDISE

THREE ROOMS OF FURNITURE. Bedroom (clean mattress), dining room, kitchen set, bar stools & misc. household items. Like new. Call: 759-1822
Between 9-5 P.M.
12/23

PARTS FOR ECONOLINE VAN
• DOORS • CARBURETOR
• MIRROR ETC.
Call after 3 P.M.
777-5510
12/23

3000 CHRISTMAS TREES

All varieties: Grave Blankets, Pillows, Sprays & Wreaths, from \$2.75 up.
JESS'S GARDEN CENTER
180 Midland Ave. Kearny
997-2533
12/13

15-A. MERCHANDISE

R.C. CARPETS

GRAND OPENING SALE
CARPETING
Magee-Roxbury-Sequoyah, Sweetwater Decorator Colors.
• Shags • Plushes • Sculptured, etc.

RUGS & AREA RUGS SPECIAL
9 x 12 SHAG RUG **\$64**

COMPLETE LINE OF TILE "AMTICO" "KENTILE" ETC.
FREE SHOP AT HOME SERVICE
748-5377

OPEN DAILY 9:30 A.M. - 9 P.M. 'TILL CHRISTMAS SATURDAYS 9-6 P.M.

INTERIORS By Roy
Custom Made
• DRAPERIES
• SLIPCOVERS
• BEDSPREADS
• SHADES
FINE SELECTION OF FABRICS
SHOP AT HOME SERVICE
751-5157
12/30

ATTENTION HUSTLERS!!
Better Than Wholesale Prices

- Cantreese Panty Hose \$6.00 dozen
- Ladies (change a stone) rings & bracelets
- 8 Track tapes, \$1.25-\$2.50
- Ladies wet look and Granny Boots
- Ladies & Mens' watches
- Pants suits and dresses \$4 & up
- Many different toys for Christmas
- Perfumes & Jewelry
- Ladies & Childrens bubble umbrellas \$30. dozen
- Christmas lights and decorations
- Car & home Stereo equipment

ALL AT WHOLESALE PRICES! CAPITAL SALES
3 Cleveland St., Belleville, N.J.
Open 6 days and nights, 11-5 & 8-11 P.M.
759-9803
12/30

VIOLET'S DRAPERY SHOP
Custom Made Drapes
Drapery Alterations
Installation of traverses, rods and Drapes
375-7082
Ask for Violet
12/28

Don't Be Disappointed... We Sell The Right Material For The Job At The Right Price!
We Do Custom Blending
1056 COLORS
ART SUPPLIES WALLPAPER STUDIO
PICTURE FRAMING
991-4600
FREE DELIVERY & AMPLE PARKING
THURS. & FRI. 11-9 P.M.
4/27 443 KEARNY AV. KEARNY

OVERHEAD DOOR with hardware, complete, excellent condition also modern office desk. Call 667-1700
1/6

HILDA'S FURNITURE
3-pc. Living Room set—\$115.95
4-pc. Bedroom set—\$114.95
5-pc. Dinette set—\$32.95
Twin Size Hollywd. bed—\$37.95
Full Size Hollywd. bed—\$57.95
50 4th Ave. NEWARK, N.J.
across from Magway
12/30

GRIFFITH—NEWARK
Steinway, Chickering, Fisher, Winter & Wurlitzer Pianos
Conn. Lowrey & Wurlitzer Organs
NEW SPINET PIANOS \$465
GRIFFITH PIANO CO.
605 BROAD ST. NEWARK, N.J.
623-5880 Free Parking rear of store
12/28

WICKER FURNITURE
• HEADBOARDS
• CHAIRS
• TABLES, etc.
• BASKETS OF ALL KINDS
Large selection — Low prices
WICKERLAND
434 Church St. Montclair
783-6345
Hours: 12—4 P.M.
12/23

FURNITURE DEALERS
3-pc. Living room sets \$119.95
4-pc. Bedroom sets \$106.95
5-pc. Kitchen sets \$34.95
Same day delivery, positively no gimmicks. Honest to goodness bargains at
PAULA'S FURNITURE
23 & 29 Broadway, Newark
Open Till 9 P.M. nightly
3/16/72

LITTLE'S PHARMACY, Inc.
• Hospital Beds
• Wheel Chairs
• Walkers • Crutches
FOR SALE or RENT
A COMPLETE LINE OF SICKROOM NEEDS!!
Free Delivery
667-0822
547 Franklin Ave. Nutley
3/9/72

FURNITURE READY TO STAIN OR PAINT
Bookcases, Chests of Drawers, Desks and Chairs
Combination Windows & Doors
Aluminum or Wood
Louvered Doors & Shutters
Corey Millwork & Supplies
5 Myrtle (Cor. Centre) Nutley
1/13

15-A. MERCHANDISE

600 BLOOMFIELD AVE. BLOOMFIELD, N.J.
(Heart of Bloomfield Center)



NEW!
LIVING, DINING BEDROOMS

Famous brands. Discontinued models; 40% off. \$99 and up
New mattresses - \$13. Sofa beds Bunk beds, Hi-Risers \$59.
FACTORY
991-0755
2/3/72

BEBE RESALE DRESS SHOP

615 Valley Rd. Up Mtdr. SMART WINTER CLOTHES; Dinner dresses & Cruise Wear at LOW LOW Prices. Open Tues, Thurs, Fri & Sat. 10-5 P.M. Monday nights: 12-5 P.M. Closed Wednesday. Please telephone first on consignment items.
783-6571
12/38

TIRES-TIRES SNOWS
pair \$25
ALL SIZES
REGULARS
\$9.95
ALL SIZES
WHEELS \$2.50 & up.
STANLEY SERVICE
131 Harrison Ave. Harrison
483-8815
3/23/72

GREAT XMAS GIFT! PEN & INK PORTRAITS FROM YOUR FAVORITE PHOTO! \$50.
Dick Kramer Studios
661-0692 667-1254
3/30/72

BOOKS
Hard Covers
Magazines
Bought Sold Traded
Over 50,000 Books In Stock
PASSAIC BOOK CENTER
594 Main Avenue Passaic
778-6646
3/2/72

Hammond & Rodgers ORGANS
• Sales • Service
• Rentals • Instruction
Open Daily 'til 9 P.M.
Hammond Organ of Montclair
Dial 744-1200
515 Bloomfield Ave., Montclair
4/20

BUY OR SELL! USED SKI EQUIPMENT FROM OUR SWAP SHOP
PLEASURE CRAFT SKI CENTRE
291 River Road N. Arlington
998-6882
Open Thurs. till 9 P.M.
2-3

NEWSPRINT
Clean, white and on a roll, 30 in. wide. A thousand and one uses. 10c a pound. Available at: Herald Publications
783 Bloomfield Ave. Nutley, New Jersey
TF

15-B. ANTIQUES

DORA LEE ANTIQUES
GIVING A HOLIDAY GIFT
Antique Jewelry is our
"SPECIALTY"
• CUT GLASS • FURNITURE
• CHINA • PAINTINGS
563 Franklin Ave., Nutley
661-0971
Hours: Wed. Thurs. Sat. 11-5 P.M. Friday: 11-8 P.M.
Christmas Hours: Week of Christmas, Mon thru Fri. 11-7 P.M.
3/9

DOG OBEDIENCE
8 WEEK COURSE \$25
ENROLL NOW FOR NUTLEY W.D. P.M. CLASSES
N.J. DOG COLLEGE
687-2393
1/6/72

15-C. APPLIANCES

ALL MAKES AUTOMATIC WASHERS DRYERS REFRIGERATORS, FREEZERS, air conditioners, repaired, Factory supervised. Philco and Bendix service 16 years experience. E. Crossley Service. 667-9278.
TF

15-D. AWNINGS & SHADES

DAVIS-TAYLOR SHADE SHOP
Albert W. Taylor, Prop.
Wholesale-Retail
Window Shades Manufacturers
Venetian Blinds
350 Passaic Ave. 667-0491
TF

15-E. BOATS

25 ft. CUSTOM BUILT PORTFISHERMAN 225 Horsepower Greymarine inboard v-8 All stainless steel fittings. Head, compass rod holders, all safety equip. Included. Call 667-5398 after 6 p.m. weekdays.
TF

15-F. GUNS

GUNS BOUGHT SOLD EXCHANGED ALL GUNSMITHING done on premises. Discounts 10% to 25%. ROSENBERG'S GUN SHOP 2266 SPRINGFIELD AVENUE UNION, N.J. 686-3989
1/20/72

15-G. KNITTING SUPPLIES

NUTLEY KNITTING CENTER
LARGE SELECTION OF * BERNAT YARNS * BRAND NAMES * NEEDLE POINT * KNITTING BOOKS
Instructions given
380 Centre St. Nutley
667-6888
4/13

15-H. MATTRESS

MATTRESSES
Guaranteed better bedding buys
Mattresses made to order.
Renovating same day service. Also all name brands.
CUSTOM MATTRESS MAKERS
85 Franklin Ave. Nutley
667-0764
TF

15-I. REFRIGERATORS

WASHERS & DRYERS REFRIGERATORS FREEZERS
Guaranteed top run on all makes
SAL'S REFRIGERATION SERVICE
661-3275
3/18/72

16. WANTED TO BUY

PIANO - I'm looking for upright model in working condition. Roller Piano okay too. Call 667-2100, ext. 11
1/6

PIANOS GRAND OR SMALL
Give Make & Asking Price
Call: 759-0242
9 A.M.-6 P.M.
12/23

TOP PRICES FOR ANYTHING OVER 40 YEARS
Bric-a-Brac Paintings Furniture 1 Piece to Complete Homes
487-5253 224-9115
3/2/72

SPOT CASH!!
For furniture, antiques, brick-a-brac, oriental rugs, jewelry, contents of homes, etc. Also appraisal Services

THE AUCTION BLOCK
239-8921
12/23

LIONEL TRAIN REPAIRS
Parts Sold Separately
FRANK ROCHAT
330 Hackensack St., Carlstadt
438-3087
4/13

17. PETS

WHY HAVE THE WORRY OF X-MAS SHOPPING?
Pick your Christmas puppy now and give a gift the whole family will love.
Poodles • Schnauzer • St. Bernard
• Huskies • Chihuahuas
• West Highland Terriers • Irish Setters
Other breeds of puppies in stock.
Boarding also available.
GI GI KENNEL
900 Passaic Ave. 483-4248
12/23

DOG OBEDIENCE
8 WEEK COURSE \$25
ENROLL NOW FOR NUTLEY W.D. P.M. CLASSES
N.J. DOG COLLEGE
687-2393
1/6/72

PUPPIES:
German Shepherds, Purebred, from 4 weeks to 3 months - \$35-\$45. Miniature Collies, no papers, \$35-\$45. Boxers 8 weeks \$45, no papers. 2 Coon Hounds \$25 each, no papers. 1 Cockapoo \$25. Call: 676-1667.
12/23

WE'VE GOT A PET FOR YOU!
NUTLEY PET CENTER
LARGEST COMPLETE PET CENTER IN ESSEX COUNTY
Full Line Of Pets & Supplies
Superb DOG GROOMING (ALL BREEDS)
Large Variety Tropical Fish
251 FRANKLIN AVE.
667-6598
DAILY 9:30 - 7 P.M. SAT. 9:30-4 P.M. SUN. 11:30-4 P.M.
4/20/72

BEAGLES: AKC Handsome, Studly Puppies. Males/Females, Johnson's, 640 Riverside Ave., Lyndhurst, N.J. 438-0932

15-C. APPLIANCES

ALL MAKES AUTOMATIC WASHERS DRYERS REFRIGERATORS, FREEZERS, air conditioners, repaired, Factory supervised. Philco and Bendix service 16 years experience. E. Crossley Service. 667-9278.
TF

15-D. AWNINGS & SHADES

DAVIS-TAYLOR SHADE SHOP
Albert W. Taylor, Prop.
Wholesale-Retail
Window Shades Manufacturers
Venetian Blinds
350 Passaic Ave. 667-0491
TF

15-E. BOATS

25 ft. CUSTOM BUILT PORTFISHERMAN 225 Horsepower Greymarine inboard v-8 All stainless steel fittings. Head, compass rod holders, all safety equip. Included. Call 667-5398 after 6 p.m. weekdays.
TF

15-F. GUNS

GUNS BOUGHT SOLD EXCHANGED ALL GUNSMITHING done on premises. Discounts 10% to 25%. ROSENBERG'S GUN SHOP 2266 SPRINGFIELD AVENUE UNION, N.J. 686-3989
1/20/72

15-G. KNITTING SUPPLIES

NUTLEY KNITTING CENTER
LARGE SELECTION OF * BERNAT YARNS * BRAND NAMES * NEEDLE POINT * KNITTING BOOKS
Instructions given
380 Centre St. Nutley
667-6888
4/13

15-H. MATTRESS

MATTRESSES
Guaranteed better bedding buys
Mattresses made to order.
Renovating same day service. Also all name brands.
CUSTOM MATTRESS MAKERS
85 Franklin Ave. Nutley
667-0764
TF

15-I. REFRIGERATORS

WASHERS & DRYERS REFRIGERATORS FREEZERS
Guaranteed top run on all makes
SAL'S REFRIGERATION SERVICE
661-3275
3/18/72

16. WANTED TO BUY

PIANO - I'm looking for upright model in working condition. Roller Piano okay too. Call 667-2100, ext. 11
1/6

PIANOS GRAND OR SMALL
Give Make & Asking Price
Call: 759-0242
9 A.M.-6 P.M.
12/23

TOP PRICES FOR ANYTHING OVER 40 YEARS
Bric-a-Brac Paintings Furniture 1 Piece to Complete Homes
487-5253 224-9115
3/2/72

SPOT CASH!!
For furniture, antiques, brick-a-brac, oriental rugs, jewelry, contents of homes, etc. Also appraisal Services

THE AUCTION BLOCK
239-8921
12/23

LIONEL TRAIN REPAIRS
Parts Sold Separately
FRANK ROCHAT
330 Hackensack St., Carlstadt
438-3087
4/13

17. PETS

WHY HAVE THE WORRY OF X-MAS SHOPPING?
Pick your Christmas puppy now and give a gift the whole family will love.
Poodles • Schnauzer • St. Bernard
• Huskies • Chihuahuas
• West Highland Terriers • Irish Setters
Other breeds of puppies in stock.
Boarding also available.
GI GI KENNEL
900 Passaic Ave. 483-4248
12/23

DOG OBEDIENCE
8 WEEK COURSE \$25
ENROLL NOW FOR NUTLEY W.D. P.M. CLASSES
N.J. DOG COLLEGE
687-2393
1/6/72

PUPPIES:
German Shepherds, Purebred, from 4 weeks to 3 months - \$35-\$45. Miniature Collies, no papers, \$35-\$45. Boxers 8 weeks \$45, no papers. 2 Coon Hounds \$25 each, no papers. 1 Cockapoo \$25. Call: 676-1667.
12/23

WE'VE GOT A PET FOR YOU!
NUTLEY PET CENTER
LARGEST COMPLETE PET CENTER IN ESSEX COUNTY
Full Line Of Pets & Supplies
Superb DOG GROOMING (ALL BREEDS)
Large Variety Tropical Fish
251 FRANKLIN AVE.
667-6598
DAILY 9:30 - 7 P.M. SAT. 9:30-4 P.M. SUN. 11:30-4 P.M.
4/20/72

BEAGLES: AKC Handsome, Studly Puppies. Males/Females, Johnson's, 640 Riverside Ave., Lyndhurst, N.J. 438-0932

18. MISC. SERVICES

GENERAL HANDYMAN
on all types home repairs. Replace window cords, faucet washers, doorbell repairs & etc. also light moving.
991-1278
3/30/72

STEAMMASTER CARPET CLEANERS
Modern method deep clean extraction of dirt & soil.
Free Estimate
676-0850
1/6

ANCO IS THE ANSWER FOR RCA
257 PARK AVE. NUTLEY 667-1918

DRESSMAKING
* CHILDREN'S * LADIES IN MY HOME REASONABLE 472-4160 after 5 P.M.
12/23

ODD JOBS
I'll do anything for you!
PAINTING, MAINTENANCE, REPAIRS, CELLARS, ATTICS, EXTERIORS. Satisfaction guaranteed.
Mister J. 667-1494
4/13/72

JERSEY TV SALES & SERVICE
• PHONOGRAPHS
• STEREOS
• TUNERS
ALL MAKES
667-7681
Reliable Service
For Over 30 yrs.
479 Franklin Ave. Nutley
6/8/72

18-B. CLEANING & DYEING

FRANKLIN Cleaners & Dyers
Drapes-Curtains-Slipcovers Suede & Furs
Radio Dispatched Delivery Service
Call 759-5884
112 Franklin Street Belleville
4/15/72

DRAPERIES CUSTOM MADE ALTERED-DRY CLEANED
Decorator-Fold
TAKE DOWN & RE-HANG
759-9687
Drive-In & Launderers
JOLLY CLEANERS
300 WASHINGTON AVENUE - BELLEVILLE
4/20/71

17. PETS

POODLES
STANDARD Silver Rare, 5 generations of Silver. AKC \$125 & up. 744-4946.
12/23

AQUARIUMS RENTED
Equipment, fish food, plants, decorations. Service included. Aquariums cleaned and redesigned. Show guppies \$1.50 pair.
Pat Higgins, Manager
AQUARIUM MAINTENANCE
32 Union Place N. Arlington
997-1550
12/23

18-F. PIANO TUNING

EXPERT PIANO TECHNICIAN
35 Yrs. Experience
all makes
TUNING-REPAIRS
RE-BUILDING-REFINISHING
BOUGHT-SELL
J.W. GIGLIO
759-2614
2/10/72

18-G. RECREATION

SUN GLO CORP.
BILLIARDS RECREATIONAL SHUFFLEBOARDS & ACCESSORIES
BOCCE
DOMESTIC & IMPORTED CUES
GENUINE BELGIAN BALLS
111 Heckel St. Belleville, N.J. 07109
759-4474
2/24/72

READ THE REAL ESTATE ADS

19-B. BATHROOMS

...Let Me Customize Your Bathroom From Expert Planning to Completion AT OUR LOW PRICE FREE ESTIMATES CALL
CUSTOM BATHS
743-5488
Financing Arranged
Prop. MIKE SCANNIELLO
1/27/72

19-B. BATHROOMS

Belleville Service Center
Color & B&W Specializing in OVER THE COUNTER REPAIRS
759-3717
486 Washington Ave. Belleville (Corner Washington & Little)
2/24/72

ANCO IS THE ANSWER FOR ALL MAKE T.V. SERVICE
257 PARK AVE NUTLEY, 667-1918
TF

JERSEY TV SALES & SERVICE ALL BRANDS
B/W AND COLOR RELIABLE SERVICE FOR OVER 30 yrs.
479 FRANKLIN AVE. NUTLEY 6/8/72

19. HOME IMPROVEMENTS

Let ARTCRAFT Give Your Old Address A New Look.
We Specialize In:
Kitchens Bathrooms Carpentry Rec. Rooms Additions Heating Plumbing Electrical Work.
COMPLETE BURGALAR AND FIRE ALARM SYSTEMS - VIOLATIONS REMOVED - FIRE ESTIMATES - BANK FINANCING AVAILABLE
call ARTCRAFT CONSTRUCTION CO., Inc.
for free estimate (24 hour service)
998-3151 998-9292
6/8/72

ACOUSTI-CEILING
Residential-Commercial
FREE ESTIMATES
"Ceilings-Our Only Business"

- Suspended
- Mineral
- Fiberglass Tile

575-1444
Call anytime 12/24

VIOLA BROS. INC.
180 Washington Ave.
Nutley
COMPLETE LINE OF Building Materials
NO 7-7000 2/24/72

PLUMBING & HEATING SUPPLIES
SINKS-KITCHEN CABINETS
Electrical Supplies Vanities
Made to Order Pipes Cut & Threaded.
EAST RUTHERFORD PLUMBING SUPPLY CO'
234 Paterson Ave.,
E. Rutherford
933-1430 12/30

19-B. BATHROOMS

19-B. BATHROOMS

BATHROOM REMODELING
We Do The Complete Job Including Painting!
Famous Brand Fixtures
American Olean Ceramic Tile.
Custom Made Vanity.
All Work Guaranteed. Call Anytime For Free Estimate.
CARLO MEGNA
743-4126
Prompt Service on Repairs 12/23

19-B. BATHROOMS

WINDHEIM PLUMBING HTG.
418-20 Franklin Ave.
Nutley
667-6886 4/8/72

19-C. CARPENTERS & BUILDERS

19-H. FLOOR SERVICE

CARPENTRY PANELING
also
CEILINGS
Block-Suspended-Dropped
WINDOWS RE-CHAINED
ODD JOBS
WALTER COLE 759-7391
2/10/72

FLOORS SANDED
REFINISHED and waxed
American Floor Sanding
Company, George Inglis,
667-5887. TF

A. COLLINS CARPENTER & BUILDER
• KITCHEN, ATTIC
• BASEMENT REMODELING
• ROOFING & SIDING
• ALUM. COMBINATION
STORM DOORS & WINDOWS
All Work Covered By Insurance
Est. 1939
Dial 667-0730 2/24/72

19-I. LANDSCAPING

LANDSCAPING PAVING EXCAVATING
Water problems solved
For service and experience call
Armando Vocaturo
759-6640 TF

SUBURBAN PLUMBING
Repairs & Alterations
Gas Heating-Automatic Hot
Water Heaters. Licensed and
Bonded
Electric Sewer-Cleaning
BERNARD E. O'CONNOR
759-7356 TF

CARPENTERS & BUILDERS
20 YEARS EXPERIENCE
GENERAL REPAIRS
NO JOB TOO SMALL!
751-3115 4/18/72

19-K. MASONRY

PLASTERING & INTERIOR PAINTING
Neat-Clean work
Experienced
REASONABLE
Quick Service
Free Estimates
991-1278 3/30/72

DEL SWARTZ
PLUMBING and
HEATING CONTRACTOR
REPAIRS and INSTALLATIONS
642 Passaic Ave., Nutley,
FREE ESTIMATE
667-1614
Call after 6 P.M. 1/20/72

CARPENTRY ALL PHASES
FREE ESTIMATES
Call Jim
667-2753 4/6/72

19-L. PAINTING

PAINTING AND DECORATING
Interior and Exterior
Neat and Clean
Dial Now
667-5747
JAN O'CONNELL TF

ECONOMY PLUMBING & HEATING
Complete Plumbing & Heating
Service and Installation
Guaranteed Sewer &
Drain Service
FREE ESTIMATES
HARRY JACQUIN, Prop.
39 LaFrance Ave.
Bloomfield
748-5390 1/8/72

19-E. ELECTRICIANS

"CALL US"
FOR PROMPT AND
COMPLETE
ELECTRICAL SERVICE
D&D ELECTRIC
58 Belleville Ave.
Belleville 751-7782
TF

PETE'S PAINTING
Interior & Exterior Light
penry work. Estimates cheer-
fully given.
751-4881 4/1/72

19-N ROOFING & SIDING

Belleville Roofing Co.
(Est. 1955)
Alum. Siding - Free Estimates
NEW GUTTERS - LEADERS
(Cleaning)
Soffit & Fascia Enclosures
WORK GUARANTEED
759-1791 TF

JOHN V. AURIEMMA
ELECTRICAL
CONTRACTOR
Wiring for:
COMMERCIAL
INDUSTRIAL
RESIDENTIAL
759-3581 TF

DOES YOUR HOUSE NEED PAINTING

JOHN GRACZYK
General Contractor
Interior and Exterior Painting
Fully Insured - Free estimates
667-4469
Call after 5:30 P.M. or all day Sat.
& Sun. TF

• ROOFING
• SIDING
• LEADERS
• GUTTERS
All Types Of Repairs
EMPIRE ROOFING & SIDING CORP.
338-7251 661-5046
4/13/72

FARRELL ELECTRIC
Electrical Contractor
• COMMERCIAL
• RESIDENTIAL
• INDUSTRIAL
673-0868 1/13/72

E & M PAINTING CONTRACTORS

Interior & Exterior
Painting.
Fully Insured.
743-7330 748-6816
12/23

BELLEVILLE-NUTLEY ROOFING
GUTTERS-LEADERS & CHIMNEY REPAIRS
Insured-Guaranteed.
759-9585 3/16/72

FOR PROMPT SERVICE
CALL
MARESE ELECTRIC INC.
667-0149 667-2426
FREE ESTIMATES
ALL WORK GUARANTEED TF

PAINTING WITH DUTCH-BOY

1 FAMILY HOUSE
OUTSIDE OR INSIDE \$125
2 Family \$225
3 Family \$325
6 Family \$475 & up
Rooms-Hallways-Stories
Offices. \$20 & Up
also
CARPENTRY VIOLATIONS
FIRE JOBS
VERY REASONABLE
FOR FREE ESTIMATES &
MINOR REPAIRS
COMMERCIAL & RESIDENTIAL
374-5436 926-2973
12/24

HI-LO ROOFING CO.
567-4490 2 Plain St.
Nutley. Install hot tar roofs
shingles leaders & gutters & slate
repairs. Fully insured. All work
guaranteed. Free estimates
Industrial & residential TF

BELLO'S ELECTRIC SERVICE
LICENSED
ELECTRICIAN
COMPLETE HOME
WIRING
WE SPECIALIZE IN:
100 AMP, 220 LINE
FREE ESTIMATE
CALL ANYTIME
667-0919 2/17/72

"DECORATING" PAINTING & PAPERHANGING

INTERIOR & EXTERIOR
FULLY INSURED
DAVID LAUTENSCHLAGER
199 Highfield Lane
Nutley
667-4037 After
6 P.M. TF

19-O. TILE CONTRACTORS

MARALDO TILE & TERRAZZO CO.
Industrial-Commercial
Residential-Repairing
667-3021 TF

LIVE BETTER ELECTRICALLY
WITH FULL HOUSEPOWER.
For free estimate phone Larson's
Electric Service, 658 Belleville,
Ave. 24 hour Answering Service.
759-9262 State Licensed. TF

WALTER PETERS

Painter & Decorator
Wallpapering & Vinyl
Clean Work, Free Estimate
751-0447
242 Washington Ave. Belleville
3/2/72

FORTE TILE

CUSTOM WORK
Neat-Efficient
REPAIRS
SHOWER ENCLOSURES
Call Anytime 667-0253
3/2/73

19-H. FLOOR SERVICE

RUG SHAMPOOING & FLOOR WAXING
All work guaranteed & insured.
Repairs, pick-up & relay. No
minimum fee. Call:
743-9363 or
759-2897 2/24/72

PAINTING-PAPERHANGING

Many Years of Experience
In Germany
FULLY INSURED
All Work Guaranteed
Mr. ISCHL
678-2325 12/30

19-M PLUMBING & HEATING

14 New Street
Belleville
759-1476
KEEP YOUR PLUMBING YOUNG
J.G. YOUNG & SONS INC.
PLUMBING & HEATING
Repairs Alterations Residential Commercial Industrial Remodeling New Construction
3/2/6

FLOOR WAXING RUG SHAMPOOING All work done by owner Bob Berninger. 667-1121 TF

Gifts FOR DAD

YOU'LL FIND JUST THE RIGHT GIFT AT YOUR LOCAL STORES

THIS CHRISTMAS SUPPORT YOUR LOCAL MERCHANTS

See The Pages of this Newspaper

CLASSIFIED ADS
get action
SUNBANK
NEWSPAPERS

LOOK IN THE WANT ADS

NUTLEY SUN BELLEVILLE TIMES NEWARK RECORD

CALL NOW
667-2100
759-3200



Why is it so hard to discuss the POW question?

NOT only is the prisoner-of-war question a thorny problem at the peace talk sessions in Paris. It seems an explosive issue in homes around the world, even here in America.

Why?

Because we are in a complicated and baffling and frustrating war. Because it is an "unofficial" war and many people wonder what rules apply. Or possibly, if any rules apply. Because nobody wants the war but the two sides can't agree how to end it.

The prisoner-of-war issue is caught up in this maelstrom of intellectual confusion and emotional voltage.

It's a pity that it is. It's a pity for the men who are being held prisoner. It's a pity for their families who live in fear and doubt. Indeed, it's a pity for the nations involved and those who only watch. They have allowed the multiplicity of issues to cloud the human issue.

This message speaks not of the political side of the prisoner-of-war issue but of the human side.

It speaks for the families of the prisoners and for all the peoples of the world whose conscience hasn't been covered over by the smog of confusion.

Of course, we all want the war to end and the prisoners of war to be released as soon as possible.

But meanwhile there is no need for Hanoi and its allies to delay even a day in answering this plea:

Open your prison camps in North Vietnam, South Vietnam, Laos and Cambodia to official neutral observers. Let the world know who the prisoners are, where they are and whether they are being humanely treated in accordance with the standard of civilized nations.

That's all. Certainly there can be agreement on that part of the POW question.

In fact, there is no need for consultations. Hanoi, unilaterally and

without consultation, can solve the problem.

Then, at least, the minds of millions in America would rest easier. And perhaps those in other parts of the world, too.

SUPPORT OUR PLEA TO HANOI AND ITS ALLIES:

Clear away the doubts — Open your prison camps to neutral observers... now!

We ask no more than we give. All American and South Vietnamese prison camps are inspected regularly by official neutral observers — The International Committee of the Red Cross.

Advertising contributed for the public good
National League of Families of American Prisoners and Missing in Southeast Asia.
1608 "K" Street, N.W., Washington, D.C. 20006

An Open Letter To Our Constituency

Dear Friends:

Just a word to once again thank you for your help in our campaign for an Assembly seat and to also take this opportunity to extend our Best Wishes for a Happy Holiday Season.

Assemblyman Jack Dennis
Assemblyman-Elect Carl Orechio

WARNER

Wed. Thru Sun.

SCROOGE
And
BLUE WATER
WHITE DEATH (G)

**NEW
REDUCED
PRICES**

\$1

CHILDREN 75¢

Mon., Dec. 27 Thru

Thurs., Dec. 30

KOTCH (GP)
And
LOVERS AND
OTHER STRANGERS (R)

Playboy Spa Set At Great Gorge

Playboy's newest and largest Club-Hotel, located at Great Gorge in McAfee, New Jersey, opened Monday. The \$29,500,000 resort, 52 miles from midtown Manhattan, is set in 567 acres of mountainous country, noted for its heavily wooded areas, rock formations and clear-water lakes.

The Playboy Club-Hotel at Great Gorge is owned and operated by Playboy Enterprises, Inc., Hugh M. Hefner, President. Arnold J. Morton is Senior Vice President and Director of the Club-Hotel Division of Playboy. Managing Director of the Great Gorge property is Fred Schock.

The year-round resort offers 674 deluxe guest rooms and suites with a 1400 sleeping room capacity. All accommodations have a private

balcony or terrace.

Constructed of textured concrete, rough, stained redwood and glass, the three-building hotel complex blends into the hilly landscape leaving the natural beauty of the surroundings unspoiled. Two eight-story bedroom wings extend on either side of the three-level main lodge.

More than 600 full-time employees are on hand for full service.

Guests have a choice of nine entertainment and dining 700-seat Penthouse; popular attractions will entertain in the Playmate Bar. In addition, there is an ultra-modern discotheque with a stainless steel dance floor, a 24-hour delicatessen, a sidewalk cafe. The Living Room for elaborate buffet and the VIP Room with gourmet dining.

Extensive meeting and

Ellen Steinlauf In Shaw Play

Ellen Steinlauf of 195 River Road, Nutley, appeared in the Fairleigh Dickinson University production of Bernard Shaw's "Arms and the Man" presented this month on the Rutherford campus.

The production, under the direction of Barry Berg, was given in the University's Little Theatre.

banquet facilities make the newest Playboy hotel the best-equipped convention center on the Atlantic seaboard. The nineteen meeting areas range from an 11,270 square-foot ballroom with capacity for over 1000 people to a 75-seat conference room. The largest meeting facility on the property is the conference room. The largest meeting facility on the property is the convention center, a separate building with capacity for over 2500 people and 180 booths.

Ambitious Schedule For Roche Chorus

The Roche Chorus, composed of men and women employees at the Nutley pharmaceutical complex, is performing Christmas concerts regularly during the holiday season.

The group is directed by Lee D. Donow and accompanied by George Wesner. Administration is handled by Janet Fuchila and Dick Scheibner.

Community Affairs Spot For Kramer Of Paterson
Lawrence F. Kramer, who had served as mayor of Paterson for the past five years, takes the oath of office today as Commissioner of the New Jersey Department of Community Affairs.

Peg and Ben's Restaurant & Lounge

Luncheon - Dinner
Cocktails
After Theater Snacks
Seafood, Sliced Steak Sandwich
Surf & Turf

BERT BLACK
the Hammond Organ

Wed. & Thurs. Nites
8:30 P.M. to 1:30 A.M.

118 Franklin Ave., Nutley, N.J.
We Cater To Parties
A la Carte Menu
Closed Sunday
Christmas Day

PETS FOR GIFTS GIFTS FOR PETS

"OUR BEST VALUE-SERVICE"

NUTLEY PET CENTER

"Professional Grooming of all Breeds"

AKC REGISTERED PUPS
**Schnauzers - Poodles
Sheperds - Dachshunds**

LOVABLE MIXED BREEDS
LARGE VARIETY
of BIRDS & SUPPLIES
Large Variety of Christmas Stockings for Dogs & Cats

also SPECIAL SELECTION of
TROPICAL FISH

OVER 80 FISH TANKS

WE ARE ONE OF THE
LARGEST PET CENTERS IN N.J.



667-6598

251 FRANKLIN AVE., NUTLEY, N.J.

Pioneer Wines & Liquors

652 Joralemon St., Belleville, N.J. 07109
(Cor. Franklin Ave.)

Conveniently Located with Rear Parking

F. FRANZI
(of Frank's Chestnut
Sweet Shop, Nutley)

A. MEO

- Chilled domestic and imported wines
- Scotches
- Rye
- Bourbons
- Gins
- Vodkas
- Rums
- Chilled AMERICAN and IMPORTED CHAMPAGNES
- Liqueurs
- Cordials
- Cocktails
- Cocktail Mixes
- Cold Beer
- Soda

If we don't have the item you want
we will get it for you.
WE CARRY OUR OWN BRAND

We Make
Holiday
Baskets
ORDER
NOW

For FREE Prompt Delivery
CALL 759-1230

OPEN MON. thru SAT. Til' 10 P.M.

Child Craft Hedstrom Perego Simmons Bassett

The Ace Bedding & Juvenile Shops

57 BROADWAY, NEWARK

IS PROUD TO ANNOUNCE THE OPENING OF

THEIR NEW SUBURBAN STORE AT

331 Bloomfield Ave., Montclair

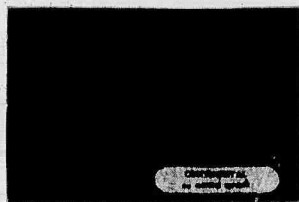

NOW 2 LOCATIONS
FOR YOUR
CONVENIENCE!

Featuring the Finest In:

- Nursery Furniture
- Teen Correlated
- Adult-Sleep Furniture

NATIONAL NAME BRANDS

AT DISCOUNT PRICES!

IN TIME FOR CHRISTMAS
Wood Table Sets-Toy Chests-Rockers

LOW PRICES!

Free Parking • Free Delivery

ACE BEDDING & JUVENILE SHOPS

331 BLOOMFIELD AVE., AVE., MONTCLAIR

783-6440

STORE HOURS:

MON., WED., FRI., 9:30-9:00 - TUES., THURS., SAT., 9:30-6:00

Simmons Bassett Henry Link Dixie Essex

BELL LIQUORS

(OWNED BY THE FAMILY OF THE FAMOUS
"SAL'S SEAFOOD")

THE IDEAL GIFT FOR
THE HOLIDAY SEASON:

BEAUTIFULLY DECORATED
BASKETS, WITH OUR
NEWLY ARRIVED
DOMESTIC & IMPORTED
WINES!!

BELL LIQUORS

2 Bloomfield Ave.
Belleville

Corner of No. 13th St.
Next to Parking Lots
For "Sal's Seafood"

Free Parking

Call: PL9-9805

He got married 125 check-
books ago.



YOU'LL
FIND
JUST THE
RIGHT
GIFT
AT
YOUR
LOCAL
STORES

FLAT ROOFING
SPECIALISTS
HARRISON & SON
ROOMING CO.
WY 1-3319 WY 1-5497

Join Us Soon
for An Evening of

DINING DANCING & ENTERTAINMENT

San Carlo Restaurant
AIR-CONDITIONED BANQUET ROOMS
3 PRIVATE PARTY ROOMS
PERSONALIZED CATERING
ACCOMMODATIONS WEDDINGS-ANNIVERSARIES-BOWLING
FROM 10 to 300
DINNERS-SHOWERS-OFFICE-GRADUATIONS-CHRISTENINGS-BAR
MITZVAHS
939-9083
CLOSED MON. 260 STUYVESANT AVE. LYNDBURST

Whoopee!!
HERE COMES 1972.
THE **Galaxy**
PACKAGE PLAN
PINT OF RYE OR SCOTCH
T-BONE STEAK
CONTINENTAL BREAKFAST
DANCING & ENTERTAINMENT
TIL 4 A.M.
INCLUDES GRATUITIES &
SALES TAX '35 PER COUPLE
THE **Galaxy**
338 FRANKLIN AVENUE
BELLEVILLE
759-2500

667-0100
FRANKLIN
Now Three Times a Week on Sun.
WALTER MATTHAU
"KOTCH"
An ABC Pictures Corp. Presentation
A "Kotch" Company Production - Color
Also
Jason Richards Katherine Ross
FOOLS
Dec. 24 - Christmas Eve (Fri.)
Theatre Closed
Dec. 25 - Christmas Day (Sat.)
First Show At 6:35 P.M.

motel and restaurant
ON THE MOUNTAIN
Now Present
The THEATRE ON THE MOUNTAIN
Gourmet Dining
By Candlelight
Theatre-in-the-Round
Starring
Irving Harmon
for Comedy
and Les Belles
2 Hours
of Las Vegas
Fun & Beauty
DANCING HITLY
music vocals
Ken Bellding Coordinator
WEDNESDAY 8:45
FRIDAY 10:00
SATURDAY 8:45-11:15
SUNDAY 7:00
\$13.50 Wkdays & Sun.
\$4.50 - Fri. & Sat.
ala carte entrees from \$4.95
THURSDAY 10:00
SUNDAY 10:00
N. Y. Thruway & Route 17
Suffern, N. Y.
(914) EL 7-1500 FOR RESERVATIONS

IN NUTLEY
ITS THE
PARK PUB
Where the Nicest People Meet
for a Good Drink
Good Food, and a
Congenial Atmosphere.
Entertainment every
Thurs., Fri., and Sat. Eves.
Featuring **FRANKIE MELTON**
At the Keyboard
HAPPY HOUR 4 to 6 P.M.
Parking also permitted behind Frank's Diner (next door) after 4:00 P.M.
thru the courtesy of the Trotts.
Park Pub
TRY US
431 KINGSLAND ST.
NUTLEY, N.J.
(Opposite Hoffman - La Roche)

START RIGHT
CELEBRATE WITH US!
At The
China Clipper
Enjoy An Excellently
Prepared New Year's Eve Dinner
and
For Only \$5.00 Extra
Celebrate New Year With Us
*Champagne Toast at Midnight
*Noise Makers & Hats
Also
Live Music - Continuous Dancing
Featuring "THE CANON BALL"
From 10:30 Until Closing!!
RESERVE NOW!!
(A Limited Number of Tables Available)
CHINA CLIPPER
LOUNGE
and RESTAURANT
"Super East-West
Cuisine"
17-21 Belleville Ave.
(Acme Shopping Center)
Bloomfield
AMPLE FREE PARKING
DINER'S CLUB & AMERICAN EXPRESS CARD



MOONLITE SALE

Wed. & Thurs. Till Midnight

Fri.
Till
6 P.M.

3 BIG DAYS

**OVER \$200,000
INVENTORY AT SAVINGS**

**UP TO 72% OFF ORIGINAL PRICES
OUR BIGGEST SALE EVER**

Ordinarily prices are deceptive, nowadays most manufacturers post suggested retail prices, but these don't always bear a rational relationship to the dealer's wholesale cost or the legitimate profit he should make. That's why, with the exception of fair-traded items, our store can charge almost what it pleases for a particular piece of merchandise.

Items

DRESSES
GOWNS
PANT SUITS
SKIRT SUITS
SHELLS
TOPS
BLOUSES
PANTS
SKIRTS
LINGERIE

ALL THE
STYLES AND
COLORS
IN THE
MOST WANTED
FABRICS OF
THE SEASON

* DRESSES

Reg. To \$14.99 **\$200 OFF**

\$15 To \$19.99 **\$300 OFF**

\$20.00 & Up **\$500 OFF**

* SKIRT SUITS

Reg. to \$14.99 **\$200 OFF**

\$15 To \$19.99 **\$300 OFF**

\$20.00 & Up **\$500 OFF**

* PANTS

Reg. To \$7.99 **\$100 OFF**

Reg. \$8 To \$12.99 **\$200 OFF**

Reg. \$13 & Up **\$300 OFF**

* TOPS AND BLOUSES

Your Choice

\$1-\$2 or \$3 OFF

* MIX & MATCH

Your Choice

\$200 OFF

* PANT SUITS

Reg. To \$19.99 **\$300 OFF**

Reg. \$20 To \$29.99 **\$500 OFF**

\$30.00 & Up **\$700 OFF**

* MAXI DRESSES

REG. \$19.99 **\$200 OFF**

\$20. & Up **\$500 OFF**

* Hot PANT SETS

Reg. To \$19.95 **\$200 OFF**

Reg. \$20 & Up **\$500 OFF**

* COATS

Your Choice

\$500 OFF

* BLAZERS

Your Choice

\$300 OFF

FAMOUS MAKE MERCHANDISE

KNITWORKS
LESLIE JUNIORS
IRVINGTON PLACE
ELLEN TRACY
MODERN JUNIOR
THE UPPER HALF

MANNERISMS
GRAND PRIX
PRANX
SHAWN JRS.
HEWLETT
GRANNY
TAKES & KNIT
OFF MY BACK
FAIRFIELD
KNIT INS.

THE COTTAGER
MARCO POLO
ACT I
ACT II
BUTTERNUT
HUK-A-POO

MARIKA
COOKIES
CIRETTE
TRUTH & SOUL
KENNY CLASSICS
WIPPETTE
JUNIOR EXPRESS

SUBURBIA USA



393 FRANKLIN AVE.
NUTLEY, N.J.

* ON SPECIAL GROUPS ONLY